

# William R. Burk Office Records

## SOUTHEASTERN ARCHITECTURAL ARCHIVE COLLECTION 42

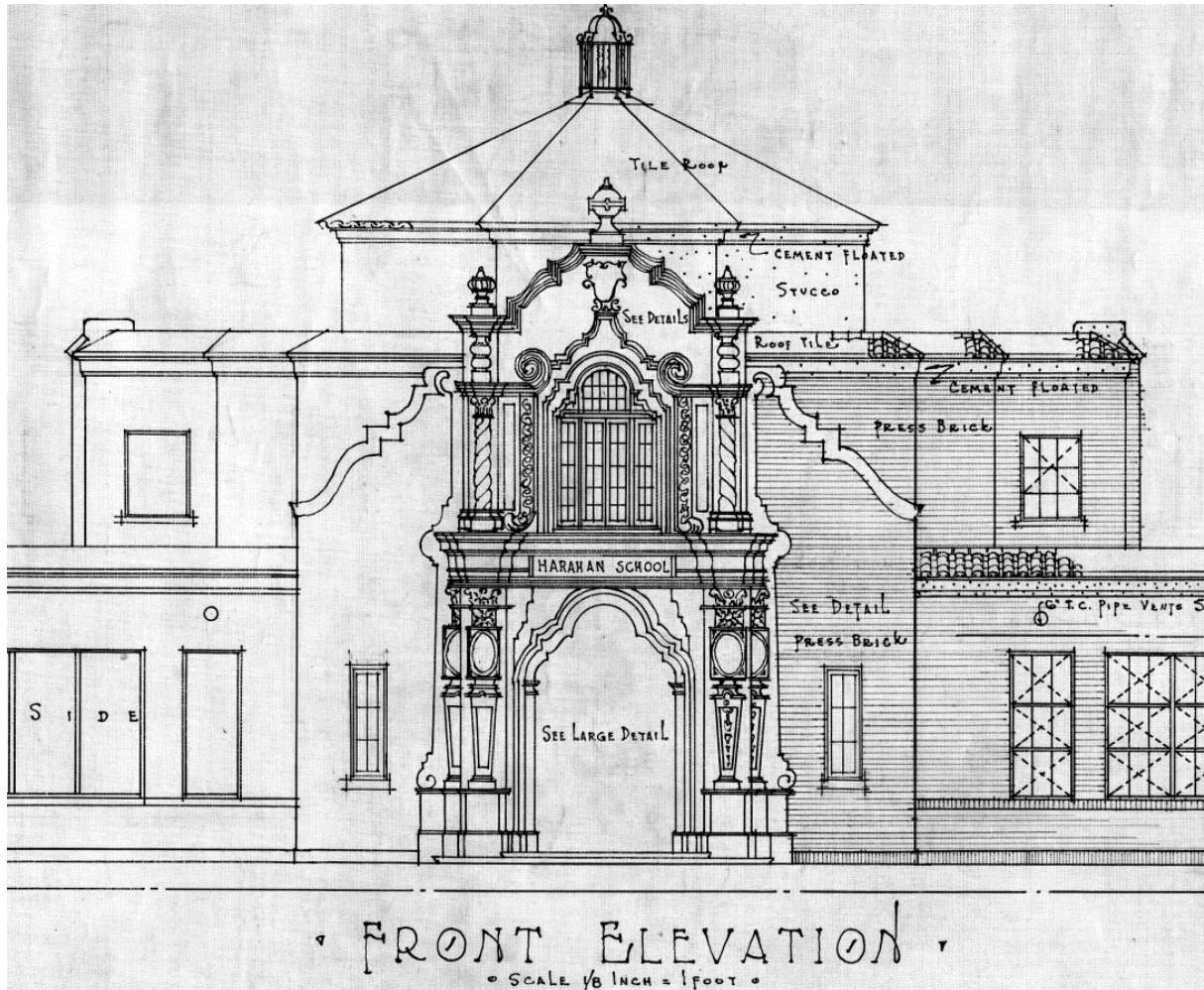

Harahan School. Harahan, Louisiana. 1926. William R. Burk, architect. Ink on linen.

### SCOPE and CONTENTS

Project drawings and photographs  
Ca. 1915 – 1977  
25 flat file drawers; 2 boxes

Collection 42/Rev. 03/28/2017/KW/1

Records of the office of New Orleans architects William R. Burk (1887-1961), and from successor offices, as noted in following chronology.

- |  |            |
|--|------------|
| • William R. Burk  | 1910-1919  |
| • Burk and Dufrechou<br>(Francois P. Dufrechou, Jr. 1894-1952)   | 1919-1922  |
| • William R. Burk  | 1923-1944  |
| • William R. Burk Associated Architects  | 1944-1955  |
| • Burk, LeBreton, and Lamantia<br>(William R. Burk, Jr. 1912-1986)<br>(Thompson B. Burk, 1914-1995)<br>(Denvrich C. LeBreton, 1911-1996)<br>(James R. Lamantia, 1923-2011) | 1955-1962  |
| • Burk and Lamantia  | 1962-1963  |
| • Thompson B. Burk and Associates  | 1963-1980s |

Records include project drawings and photographs. William R. Burk had a long and distinguished career as an architect in New Orleans. His office was responsible for many important commissions in New Orleans and the surrounding area, including churches and rectories. Burk was succeeded in practice by his son, Thompson B. Burk, whose own office produced many notable structures, most designed by partner, James Lamantia.

## PROVENANCE

Records were given by William R. Burk, Jr. to Tulane in 1979, and an additional gift was given in 1982.

## ACCESS

This collection is housed in Tulane University Libraries' Southeastern Architectural Archive (SEAA) and requires an advance appointment for use. For further information, call (504) 865-5699, or email [seaa@tulane.edu](mailto:seaa@tulane.edu). The unauthorized use, including, but not limited to, publication of the materials without the prior written permission of the Southeastern Architectural Archive is strictly prohibited. All inquiries regarding permission to publish should be submitted in writing. Please see our [Permission to Publish Guidelines](#).

## PREFERRED CITATION

William R. Burk Office Records, Southeastern Architectural Archive, Special Collections Division, Tulane University Libraries.

## INVENTORY

### Project Drawings.

(unless noted, projects are from William R. Burk or one of his associated firms listed above.)

- Folder 1.      New Orleans Public Library. Dryades Branch, 1920-1928 Philip Street, New Orleans, LA. 1915. Job No. 227. 12 sheets.  
New Orleans Auditorium and Athletic Association. Octagonal Auditorium, New Orleans, LA. 1914. Job No. 234. 6 sheets.  
Algiers, LA. Fotos Folly Theatre. Building, 501 Opelousas Street. 1914. Job No. 235. 7 sheets.  
First Free Mission Baptist Church. Building, 919 Adams Street, New Orleans, LA. 1915. Job No. 245. 3 sheets.  
Bogalusa, LA. E.R. Cassidy. Commercial Building. 1916. Job No. 245. 6 sheets.  
Marrero, LA. Catholic Church Building. 1917. Job No. 265. 1 sheet.  
Perdido Street, 826. Contractors and Dealers Exchange Building, alterations, New Orleans, LA. 1913. Job No. 266. 4 sheets.  
Grand Isle, LA. Catholic Church Building. 1918; 1921. Job No. 268. 2 sheets.
- Folder 2.      Congregation of the Holy Cross. Educational Building, location not given. 1918. Job No. 269. 1 sheet.  
Gretna, LA. Knights of Columbus Building. 1919. Job No. 272. 4 sheets.  
Camp Street, 414. Building, New Orleans, LA. Undated. Job No. 271. 2 sheets.  
St. Frances School. Building, alterations, Second Street, New Orleans, LA. 1919. Job No. 279. 4 sheets.  
Westwego, LA. Church Building (originally located on St. Charles Avenue, New Orleans), client not given. 1919. Job No. 282.  
Camp Street, 518. Oliver H. Vanhorn Company Inc, Building, New Orleans, LA. 1919. Job No. 283. 9 sheets.  
Warehouse. Client and location not given. 1919. 2 sheets.

Avondale, LA. Export Oil Corporation, Building. 1920. Job No. 294. 3 sheets.  
Marrero, LA. Bank of Marrero, Building. 1920. Job No. 296. 2 sheets.

- Folder 3. Algiers, LA. Fotos Folly Theatre, alterations, 501 Opelousas Street. 1920.  
Job No. 303. 4 sheets.  
Marrero, LA. Marrero Catholic Church, Sanctuary Window. Undated.  
Job No. 303. 1 sheet.  
Natchez Street, 524. Building, alterations, New Orleans, LA. 1920. Job No.  
305. 1 sheet.  
Robinson, Henry W. Garage, location not given. 1920. Job No. 307. 1 sheet.  
Wynhoven, Father. Bungalow, location not given. 1920. Job No. 309. 4 sheets.  
Parish of St. James. Chapel and Rectory, Gentilly Terrace, New Orleans, LA.  
Undated. 2 sheets.  
Plaquemine, LA. Benevolent and Protective Order of Elks, No. 1398, Building.  
1920. Job No. 311. 12 sheets.  
Long Beach, MS. Lang, Louis N. Residence and Garage. 1921; 1922. Job No.  
314. 14 sheets.  
McMahon. Garage, location not given. 1921. Job No. 315. 4 sheets.  
Sacred Heart Church. Building, Canal Street, New Orleans, LA. 1921. 9 sheets.
- Folder 4. Rougelot, Robert E. Residence, Canal Street, New Orleans, LA. 1921. Job No.  
320. 9 sheets.  
Carondelet Street, 836. Knights of Columbus Building, alterations, New Orleans,  
LA. 1921. Job No. 321. 15 sheets.  
Baronne Street, 323. Building, New Orleans, LA. 1921. Job No. 324. 5 sheets.  
Trusses. Client and location not given. 1921. Job No. 325. 2 sheets.  
Gretna, LA. Rectory, alterations, client not given. 1921. Job No. 326; 326-A.  
7 sheets.  
Building. Client and location not given. 1921. Job No. 330. 3 sheets.
- Folder 5. Santangelo, Vito. Residence and Store, Cohn Street, New Orleans, LA. 1921.  
Job No. 331. 9 sheets.  
St. Rita's Roman Catholic Church. Building, 2729 Lowerline Street, New  
Orleans, LA. 1922. Job No. 336. 6 sheets.  
Convent, LA. Jefferson College, Power House. 1922. Job No. 340. 3 sheets.  
Marrero, LA. Schexnayder, E. Residence, Gardere Division. 1922. Job No.  
341. 1 sheet.  
Rougelot, R. Residence, Napoleon Avenue, New Orleans, LA. 1922. Job No.  
344. 7 sheets.  
Baton Rouge, LA. Lawrence, R.V. Rectory, Istrouma Heights. 1922. Job No.  
346. 3 sheets.  
Baton Rouge, LA. Lawrence, R.V. Chapel and School, Istrouma Heights. 1922.  
Job No. 348. 3 sheets.

- Folder 6. Incarnate Word. School Building, New Orleans, LA. 1922. Job No. 352. 3 sheets.  
 Incarnate Word. Rectory, New Orleans, LA. 1922. Job No. 353. 3 sheets.  
 Incarnate Word. School Building, New Orleans, LA. 1922. Job No. 356. 4 sheets.  
 Baton Rouge, LA. Lawrence, R.V. Chapel and Rectory, Istrouma Heights. 1922. Job No. 357. 6 sheets.  
 Chauvin, Father M. Assembly Hall, Gentilly Terrace, New Orleans, LA. 1922. Job No. 363. 1 sheet.  
 New Roads, LA. Josephite Fathers. Church Building and Rectory. 1923. Job No. 372. 7 sheets.  
 Amesville, LA. Amesville Catholic Church. Chapel. 1923. Job No. 373. 1 sheet.  
 Chauvin, Father M. Church Building, Boulevard Heights, New Orleans, LA. 1923. Job No. 374. 1 sheet.  
 Harvey, LA. Catholic Church Building. 1923. Job No. 375. 7 sheets.  
 Luling, LA. Catholic Church Building. 1923. Job No. 380. 5 sheets.  
 Luling, LA. St. Anthony's Roman Catholic Church, Building, alterations. 1938. Job No. 380-B. 3 sheets.
- Folder 7. St. Charles Parish, LA. School Building. 1923. Job No. 381. 13 sheets.  
 Our Lady of Good Counsel Catholic Church. School Building, New Orleans, LA. 1923. Job No. 382. 15 sheets.  
 Canal Street, 4800. McCaleb, E. Howard, Residence, alterations, New Orleans, LA. 1923. Job No. 384-A. 6 sheets.  
 Pointe Coupee Parish, LA. School Building. 1923. Job No. 389. 18 sheets.
- Folder 8. Harvey, LA. Harvey Catholic Congregation. Rectory and School Building. 1923. Job No. 392. 1 sheet.  
 School Building. Client and location not given. 1924. Job No. 397. 2 sheets.  
 New Roads, LA. Hooes, Reverend John. Rectory. 1924. Job No. 399. 3 sheets.  
 Our Lady of Good Counsel Catholic Church. School Building, New Orleans, LA. 1924. Job No. 400. 30 sheets.  
 St. Charles Parish, LA. Teacherage and Principal's House. 1924. Job No. 401; 406. 3 sheets.
- Folder 9. Ascension Parish, LA. Donaldsonville High School Building, alterations. 1924. 6 sheets.  
 Ascension Parish, LA. Smoke Bend School Building. 1924. Job No. 405. 1 sheet.  
 Ascension Parish, LA. Burnside School Building. 1924. Job No. 408.

- 1 sheet.  
 Ascension Parish, LA. Donaldsonville School Building. 1924. Job No. 409. 15 sheets.  
 Marrero, LA. Hope Haven. Mrs. John Dibert Administration Building. Undated. Job No. 410. 17 sheets.
- Folder 10. Port Allen, LA. Bank Building. 1924-1925. Job No. 417. 11 sheets.  
 St. James Roman Catholic Church. Rectory and School, alterations, Gentilly Terrace, New Orleans, LA. 1924. Job No. 420; 431. 6 sheets.  
 Valmont Street, 1658. Dupuy, Homer. Residence, alterations, New Orleans, LA. 1924. Job No. 422. 2 sheets.  
 Franklin, LA. Roman Catholic Congregation. School Building. 1925. Job No. 435. 12 sheets.
- Folder 11. Marrero, LA. Hope Haven. Cottage, Unit D. 1925. Job No. 441. 4 sheets.  
 Gretna, LA. St. Joseph's Catholic Church. Building. 1926. Job No. 445. 10 sheets.  
 Luling, LA. Luling-Hahnville Bank. Building. 1925. Job No. 446. 1 sheet.  
 Plaquemine, LA. Iberville Parish. Jail Building. 1925. Job No. 449. 7 sheets.  
 Our Lady of Good Counsel School. Religious House, alterations. 1925. Job No. 451. 1 sheet.
- Folder 12. Bunkie, LA. St. Anthony's Roman Catholic Church. Building. 1925. Job No. 453. 7 sheets.  
 St. James Church. Assembly Hall, Gentilly Terrace, New Orleans, LA. 1925. Job No. 455. 1 sheet.  
 Marrero, LA. Gabriel, Dominick. Gasoline Station and Garage. 1925. Job No. 459. 5 sheets.  
 St. Bernard Parish, LA. School Building. 1925. Job No. 461. 10 sheets.  
 Franklin, LA. Parochial School. Brothers' House, alterations. 1925. Job No. 465. 3 sheets.  
 Crowley, LA. Acadia Parish. Jail Building. 1925. Job No. 467. 12 sheets.
- Folder 13. Houma, LA. American Sugar Cane League. Building, Southdown Plantation. 1925. Job No. 468. 2 sheets.  
 Crowley, LA. Acadia Parish Court House, repairs. 1925. Job No. 472. 5 sheets.  
 Acadia Parish, LA. Rayne School Board. Building. 1925. Job No. 473. 8 sheets.  
 Plaquemine, LA. Iberville Bank and Trust Company. Building. 1926. Job No. 474. 12 sheets.  
 Westwego, LA. Koenig, Father. Rectory. 1926. Job No. 475. 4 sheets.  
 Harahan, LA. School Building. 1926. Job No. 476. 13 sheets.

- Folder 14. Bayou Barataria, LA. School Building. 1926. Job No. 479. 1 sheet.  
 Paulina, LA. Chauve, Father C. Rectory. 1926. Job No. 480. 7 sheets.  
 Magazine Street, 2123. Lafayette Fire Insurance Company. Building, alterations. 1926. Job No. 482. 1 sheet.  
 Litcher, LA. Church Building, alterations. 1926. Job No. 483. 1 sheet.
- Folder 15. Lafayette, LA. De La Salle Normal School. Building. 1927. Job No. 484. 15 sheets.  
 Hahnville, LA. St. Charles Parish Court House. Building, alterations. Job No. 485. 18 sheets.  
 Luling, LA. School Building. 1926. Job No. 487. 2 sheets.  
 Franklin, LA. Parochial School Building, alterations. 1927. Job No. 491. 19 sheets.  
 Lafayette, LA. Parochial School Building, alterations. 1926. Job No. 499. 1 sheet.
- Folder 16. St. Maurice Church. Building, alterations, New Orleans, LA. 1926. Job No. 502. 9 sheets.  
 St. James Roman Catholic Church. School Building, alterations, New Orleans, LA. 1926. Job No. 507. 1 sheet.  
 Our Lady of the Sacred Heart Parochial School. Building, New Orleans, LA. 1927. Job No. 514. 12 sheets.
- Folder 17. Franklin, LA. Parochial School. Brothers' House, alterations. 1927. Job No. 515. 2 sheets.  
 Chauvin, Father M. Church Building, alterations, Boulevard Heights, New Orleans, LA. 1927. Job No. 516. 2 sheets.  
 St. James Major Parochial School. Building, Lotus Street, New Orleans, LA. 1927; 1928. Job No. 517. 14 sheets.  
 Hahnville, LA. St. Charles Parish. Power House and Entrance Post. 1927. Job No. 518. 2 sheets.  
 Kaplan, LA. Kaplan School. Building, alterations. 1927. Job No. 526. 12 sheets.  
 Marrero, LA. Hope Haven. Mrs. John Divert Administration Building, alterations. Undated. Job No. 529. 15 sheets.
- Folder 18. Kaplan, LA. Kaplan High School. Gymnasium and Auditorium. 1928. Job No. 531. 3 sheets.  
 Scott, LA. St. Peter and St. Paul Roman Catholic Church. Building. Undated. Job No. 535. 8 sheets.  
 Chauvin, Reverend M.H. Rectory, alterations, Gentilly Boulevard, New Orleans, LA. 1928. Job No. 537. 4 sheets.

- Alexandria, LA. Knights of Columbus, Council No. 1134. Building, 1928. Job No. 543. 7 sheets.
- Evergreen, LA. Catholic Church Building. 1928. Job No. 547. 2 sheets.
- Alexandria, LA. St. Francis Xavier Cathedral, alterations. 1929. Job No. 548. 6 sheets.
- Ama P.O., LA. Ethel Guidry. Residence. 1930. Job No. 549. 2 sheets.
- Plaquemines Parish, LA. Belle Chase High School Building. 1928. Job No. 550. 4 sheets.
- Bayou Boeuf, LA. St. Lawrence Roman Catholic Church. Building. 1928. Job No. 551. 1 sheet.
- Marrero, LA. Hope Haven. Cottage, Unit E. 1928. Job No. 552. 4 sheets.
- Folder 19. Marrero, LA. Hope Haven. Mrs. John Dibert Administration Building, alterations. 1928. Job No. 553. 7 sheets.
- Livingston Parish, LA. Walker School Building. 1928; 1930. Job No. 555. 12 sheets.
- Mowata, LA. Roman Catholic Church Building. 1928. Job No. 556. 9 sheets.
- Plaquemines, LA. Knights of Columbus, Council No. 970. Building. 1929; 1931. Job No. 558. 11 sheets.
- Livingston Parish. Denham Springs School Building. 1929. Job No. 560. 12 sheets.
- Destrehan, LA. Rectory, alterations. 1929. Job No. 561. 5 sheets.
- Folder 20. Touro-Shakespeare Home. Building, New Orleans, LA. 1930-1933. Job No. 562. 38 sheets.
- Folder 21. Destrehan, LA. Parochial School Building. 1929. Job No. 563. 6 sheets.
- Reserve, LA. Leon Godchaux High School. Building. 1929. Job No. 564. 16 sheets.
- Long Beach, MS. Lang, Louis N. Garage and Servant House. 1929. Job No. 565. 3 sheets.
- Livingston Parish, LA. Watson School Building. 1929. Job No. 567. 3 sheets.
- St. Bernard Parish, LA. Arabi School Building. 1929. Job No. 570. 9 sheets.
- Plaquemines Parish, LA. Buras School Building. 1929. Job No. 571. 1 sheet.
- Abbeville, LA. Vermillion Parish Court House. Building, alterations. 1929. 6 sheets.
- Franklin, LA. Sisters' School. Building, alterations. 1934. Job No. 572. 1 sheet.
- Folder 22. Slidell, LA. Parochial School Building. 1929. Job No. 574. 2 sheets.
- Marrero, LA. Hope Haven. Julian Saenger Gymnasium. 1930. Job No. 580. 6 sheets.
- St. Charles Parish, LA. Good Hope School Building. 1930. Job No. 582.



- 4 sheets.  
 St. Bernard Parish, LA. Alluvial City School Building. 1930. Job No. 583.  
 5 sheets.  
 Plaquemines Parish, LA. Braithwaite School Building, alterations. 1930.  
 Job No. 584. 4 sheets.  
 St. Rose, LA. School Building. 1931. Job No. 588. 3 sheets.  
 St. Charles Parish, LA. Des Allemands School Building. Undated. Job No.  
 589. 1 sheet.  
 Houma, LA. American Sugar Cane League. Building, Southdown Plantation.  
 1930. Job No. 590. 2 sheets.  
 St. James Parish, LA. Lutcher High School Building. 1931. Job No. 592.  
 4 sheets.  
 St. James Parish, LA. Lutcher and St. James High School Buildings, details.  
 1931. Job No. 592-593. 20 sheets.  
 St. James Parish, LA. Romeville High School Building. 1930-1931. Job  
 No. 595. 9 sheets.  
 Hahnville, LA. Jail Building. 1933. Job No. 596. 8 sheets.  
 St. James Parish, LA. Vacherie School Building, alterations. 1930-1931.  
 Job No. 597. 9 sheets.  
 Concession, LA. Roman Catholic Church. 1929-1930. Job No. 598.  
 3 sheets.  
 St. Charles Parish, LA. Destrehan and Hahnville School Buildings, alterations.  
 1931. Job No. 600. 20 sheets.  
 New Iberia, LA. Taylor, J.W. Residence. 1931. Job No. 599. 3 sheets.  
 Shreveport, LA. Taylor, J.W. Residence. Undated. 1 sheet.
- Folder 24.
- Paradis, LA. School Building. 1931. Job No. 601. 3 sheets.  
 St. Charles Parish, LA. Ama, Norco, and Montz School Buildings. 1931.  
 Job No. 602. 1 sheet.  
 St. Charles Parish, LA. School Building. 1931. Job No. 591; 603. 8 sheets.  
 St. Charles Parish, LA. St. Rose and Norco School Buildings. 1931. Job No.  
 604. 5 sheets.  
 St. Peter's Roman Catholic Church. Building, Metairie, LA. 1931. Job No.  
 605. 2 sheets.  
 St. Charles Parish, LA. Luling and Shell Mound School Buildings. 1931.  
 Job No. 606. 1 sheet.  
 Luling, LA. School Building. 1931. Job No. 607. 5 sheets.  
 St. Rose, LA. School Building. 1931. Job No. 608. 2 sheets.  
 St. Agnes Roman Catholic Church. Building, Suburban Acres, Jefferson  
 Parish, LA. 1931. Job No. 609. 1 sheet.  
 St. Charles Parish, LA. Montz School Building. 1930. Job No. 611. 2 sheets.  
 St. Bernard Parish, LA. Meraux School Building, alterations. 1932. Job  
 No. 612. 2 sheets.

- Folder 25. St. James Parish, LA. White Hall School Building. 1931. Job No. 615. 1 sheet.  
 Ama P.O., LA. Guidry, Ethel. Residence. 1931. Job No. 618. 5 sheets.  
 Nix, J.T. Clinic Buildings, alterations, New Orleans, LA. 1931. Job No. 622.  
 3 sheets.  
 Lockport, LA. Rectory Building. 1932. Job No. 623. 2 sheets.  
 Madisonville, LA. Community Club Building. 1932. Job No. 625. 2 sheets.  
 Larose, LA. Holy Rosary Roman Catholic Church. 1932. Job No. 627. 6 sheets.  
 Meraux, L.A. Residence, location not given. Undated. Job No. 628. 7 sheets.  
 Moreanville, LA. Sacred Heart Church, alterations. 1933. Job No. 631.  
 4 sheets.
- Folder 26. Livingston Parish, LA. Court House and Jail, Livingston, LA. 1937-1941.  
 Job No. 637. 49 sheets.
- Folder 27. French Settlement. School Auditorium. 1933. Job No. 641. 2 sheets.  
 Pointe Coupee Parish, LA. Oscar School Building. 1934. Job No. 642.  
 1 sheet.  
 Point Coupee Parish, LA. Anchor School, alterations. 1934. Job No. 747.  
 2 sheets.  
 Napoleonville, LA. Community Center Auditorium. 1934. Job No. 651.  
 3 sheets.  
 Lottie, LA. Simon Gumble School, alterations. 1934. Job No. 653. 1 sheet.  
 Livingston Parish, LA. Doyle School, alterations. 1934. Job No. 657. 1 sheet.  
 Plaucheville, LA. Roman Catholic Chapel. 1934. Job No. 660. 1 sheet.  
 Fauchaux, Al. Residence, location not given. 1935. Job No. 665. 2 sheets.  
 Destrehan, LA. St. Charles Roman Catholic Church, School and Auditorium.  
 1936. Job No. 666. 7 sheets.  
 Greensburg, LA. School Building, alterations. Undated. Job No. 668. 6 sheets.  
 Abbeville, LA. Peets, Mrs. Wilmer. Residence and Garage. 1935; 1936.  
 Job No. 669; 669-A. 4 sheets.  
 Reserve, LA. Leon Godchaux High School. Gymnasium. 1935. Job No. 670.  
 12 sheets.
- Folder 28. Waggaman, LA. Catholic Church Building. 1935. Job No. 671. 1 sheet.  
 Napo, Jan. Residence, alterations, New Orleans, LA. 1936. Job No. 672.  
 1 sheet.  
 Brusly, LA. St. Martin Chapel. 1936. Job No. 673. 4 sheets.  
 Perret, J.M. Residence, alterations, New Orleans, LA. 1936. Job No. 675.  
 2 sheets.  
 Giraud, Lewis A. Residence, location not given. 1936. Job No. 679. 1 sheet.  
 Giraud, Lewis A. Residence, Chef Menteur Highway, New Orleans, LA.  
 1936. Job No. 680. 9 sheets.

- Jennings, LA. Rice Bowl Stadium (Jennings High School Stadium). 1938.  
Job No. 683. 14 sheets.
- Iberia Parish, LA. Court House and Jail. 1933. Job No. 688. 1 sheet.
- Jennings, LA. School and Auditorium-Gymnasium. 1938. Job No. 703.  
1 sheet.
- Mooney, John B. Residence, New Orleans, LA. 1938. Job No. 704. 3 sheets.
- Folder 29. Thibodaux, LA. Lafourche Parish. Jail Building. 1938-1940. Job No. 708.  
21 sheets.
- Vermillion Parish, LA. Wright School, alterations. Undated. Job No. 713.  
5 sheets.
- Vermillion Parish, LA. Gueydan School, alterations. Undated. Job No. 714.  
3 sheets.
- Mater Dolorosa Roman Catholic Church. New Doors, New Orleans, LA.  
1936. Job No. 721. 4 sheets.
- Raceland, LA. Falgout, L. Mortuary Home. 1940. Job No. 725. 5 sheets.
- Belle Chase, LA. Perez, R.Z. Residence. 1940. Job No. 726. 5 sheets.
- Folder 30. Thibodaux, LA. Kerne, L.J. Residence. 1940. Job No. 728. 7 sheets.
- Houma, LA. Bonvillian, A.J, Jr. New City Hotel. 1940. Job No. 730.  
22 sheets.
- Thibodaux, LA. Lafourche National Bank, alterations. 1940. Job No. 733.  
1 sheet.
- Thibodaux, LA. Lafourche Parish. Court House, alterations. 1940-1941.  
Job No. 734. 11 sheets.
- Pinardi, David. Store and Residence, Airline Highway, Jefferson Parish, LA.  
1940. Job No. 737. 4 sheets.
- Thibodaux, LA. Guidroz, V.A. Residence, alterations. 1940. Job No. 741.  
1 sheet.
- Thibodaux, LA. Badeaux, Mrs. Edward. Warehouse. 1941. Job No. 749.  
1 sheet.
- Buras, LA. Buras High School, alterations. 1941. Job No. 750. 8 sheets.
- Lafourche Parish, LA. Golden Meadows Teacherage. 1941. Job No. 752.  
7 sheets.
- Norco, LA. St. Charles Roman Catholic Congregation. Chapel. 1942.  
Job No. 756. 2 sheets.
- St. Bernard Housing Corporation. Residence Building, location not given.  
1940; 1942. Job No. 758-A, B, C, H. 5 sheets.
- Pine Street, 839. Dymond, Florence. Residence, alterations. Undated. Job  
No. 1002. 4 sheets.
- Abbeville, LA. Vermillion Housing Corporation. Abbeville Housing Project.  
Undated. Job No. 1004. 1 sheet.

- Folder 31. Residence. Client and location not given. Undated. Job No. 4405. 1 sheet.  
 St. Catherine of Siena Parochial School. Building, alterations, Metairie, LA.  
 1944. Job No. 4411; 4411-A. 5 sheets.  
 Mater Dolorosa Parochial School. Building, alterations, New Orleans, LA.  
 1944-1945. Job No. 4413. 1 sheet.  
 Bogalusa, LA. Central School Building. 1944-1945. Job No. 4417. 8 sheets.  
 Bourg, LA. St. Ann Roman Catholic Congregation. Auditorium-Gymnasium.  
 1946. Job No. 4418. 3 sheets.  
 Port Allen, LA. Court House and Jail Building. 1946. Job No. 4422. 12 sheets.  
 Bogalusa, LA. Gatlin, O.R. Residence. 1945-1946. Job No. 4504. 5 sheets.  
 Thibodaux, LA. Caldwell, V.L. Residence. 1945. Job No. 4505. 6 sheets.  
 Bogalusa, LA. Pleasant Hill Grade School. Building. 1949. Job No. 4506.  
 10 sheets.  
 Bogalusa, LA. Talley, Bascomb D. Office, alterations. 1945. Job No. 4509.  
 1 sheet.
- Folder 32. Cloverland Dairy Products Company. Buildings, alterations, Tangipahoa, LA and  
 Magnolia, MS. 1945. Job No. 4511-4512. 1 sheet.  
 Bogalusa, LA. Bogalusa Appliance Company. Store and Warehouse Building.  
 1945. Job No. 4518. 4 sheets.  
 Bogalusa, LA. Talley, Bascomb D. Store Building. 1945. Job No. 4519.  
 2 sheets.  
 Thibodaux, LA. Lafourche Parish Building. 1952; 1955. Job No. 4521.  
 40 sheets.  
 Arabi, LA. St. Bernard Creamery, Incorporated. Plant Building. 1945. Job  
 No. 4522. 9 sheets.
- Folder 33. Bogalusa, LA. Brock Furniture Company. Building, alterations. 1945. Job  
 No. 4526. 3 sheets.  
 General Outdoor Advertising Company, Incorporated. Plant Building, New  
 Orleans, LA. 1945-1946; 1957. Job No. 4527. 14 sheets.  
 Bogalusa, LA. Bean, Byford. A and P Store. Building. 1945. Job No. 4528.  
 3 sheets.  
 Maple Street, 7716. Anding, Fidelia. Shop and Residence, New Orleans, LA.  
 1945. Job No. 4529. 4 sheets.  
 Bogalusa, LA. Bogalusa Airport. Administration Building. 1946. Job No. 4530.  
 2 sheets.  
 Louisiana State University. Home Economics Building, Baton Rouge, LA.  
 1947. Job No. 4534. 30 sheets.
- Folder 34. Claiborne Avenue, North, 1544. Heckman, John W. Shoe Store and Residence,  
 New Orleans, LA. 1945. Job No. 4538. 7 sheets.  
 Abbeville, LA. Municipal Wharf. Pile and Framing. 1945. Job No. 4542.

- 1 sheet.
- Arabi, LA. St. Bernard Bank and Trust Company. Building, alterations. 1946.  
Job No. 4548. 2 sheets.
- Abbeville, LA. Methodist Church. Building. 1946. Job No. 4553. 7 sheets.
- Pilottown, LA. School Building. 1946; 1951. Job No. 4571. 4 sheets.
- Abbeville, LA. Baseball Stadium. 1946. Job No. 4602. 1 sheet.
- Arabi, LA. Joseph Maumus High School. Building. 1947. Job No. 4606.  
5 sheets.
- Greenville, MS. First Baptist Church. Sunday School Building. 1947. Job No.  
4607. 16 sheets.
- Clarksdale, MS. Housing Development, Herrin Street. 1946. Job No. 4610.  
10 sheets.
- Folder 35. Greenville, MS. Wells, Mrs. H.L. Funeral Home. Undated. Job No. 4612.  
9 sheets.
- Bogalusa, LA. Greenberg, Jacob. Retail Liquor Store. 1946. Job No. 4619.  
2 sheets.
- Franklin, LA. St. Mary Parish. Court House, alterations. 1946; 1947. 7 sheets.
- Clarksdale, MS. Holcomb, William L. Residence. 1948. Job No. 4621.  
3 sheets.
- St. Catherine of Siena Parochial School. Building, alterations, Metairie, LA.  
1946. Job No. 4623. 4 sheets.
- Bogalusa, LA. Bogalusa High School. Building, alterations. 1946; 1950.  
Job No. 4624. 32 sheets.
- Folder 36. Bogalusa, LA. Long Avenue Grade School. Building. 1949. Job No. 4625.  
12 sheets.
- Bogalusa, LA. Superior Avenue Elementary School. Building. 1949. Job No.  
4626. 9 sheets.
- Bogalusa, LA. North Side Grade School. Building. 1949; 1950. Job No. 4627.  
13 sheets.
- Bogalusa, LA. Bogalusa City School Board. Office Building. 1946; 1955.  
Job No. 4628. 8 sheets.
- Abbeville, LA. Vermillion Dairymen's Co-op. Creamery Building. 1946.  
Job No. 4637. 3 sheets.
- Folder 37. Yazoo City, MS. St. Clara's Academy. Building. 1951; 1952. Job No. 4638.  
10 sheets.
- Yazoo City, MS. St. Clara's Convent. Building. 1949. Job No. 4639. 6 sheets.
- Bogalusa, LA. American Legion Home, Post 24. Building. 1946. Job No.  
4640. 3 sheets.
- Caire, James C. Residence, location not given. 1946-1947. Job No. 4644.  
3 sheets.

- Greenville, MS. St. James Episcopal Church. Building. 1950; 1951. 27 sheets.
- Folder 38. St. James Parish, LA. Single Residence, St. James High School Campus. 1948. Job No. 4650. 2 sheets.
- Fontainebleau Drive, 55. Lehmann, John. Residence, alterations, New Orleans, LA. 1946. Job No. 4651. 2 sheets.
- Ridgewood Drive, 200. Iscaponelli, Mary. Residence, alterations, Metairie, LA. 1946. Job No. 4655. 1 sheet.
- Clarksdale, MS. Immaculate Conception School. Building. 1947. Job No. 4659. 5 sheets.
- Bogalusa, LA. Terrace Elementary School. Building. 1949. Job No. 4668. 7 sheets.
- Darrow, LA. St. Anthony Roman Catholic Congregation. Chapel. 1946. Job No. 4670. 3 sheets.
- Franklin, LA. St. Mary Parish. Jail Building, alterations. 1947. Job No. 4671. 3 sheets.
- Friars Point, MS. Consolidated School Building. 1947. Job No. 4701. 4 sheets.
- Greenville, MS. First Baptist Church. Recreation Building. 1947. Job No. 4705. 1 sheet.
- Mound Bayou, MS. Consolidated High School Building. 1948. Job No. 4706. 5 sheets.
- Brookhaven, MS. St. Francis Assisi School. Building. 1950. Job No. 4712. 11 sheets.
- Clarksdale, MS. St. Elizabeth's Parochial School. Building. 1948; 1950. Job No. 4713. 12 sheets.
- Folder 39. Rayne, LA. Rayne Municipal Airport. 1947. Job No. 4717. 11 sheets.
- Thibodaux, LA. St. Joseph Hospital. Building. 1951. Job No. 4729. 20 sheets.
- St. Catherine of Siena Parochial School. Building, alterations, Metairie, LA. 1947. Job No. 4733. 8 sheets.
- Folder 40. Caridas, Nicholas. Residence, Canal Blvd., New Orleans, LA. 1947. Job No. 4736. 2 sheets.
- Brookhaven, MS. Church of St. Francis of Assisi, alterations. 1947. Job No. 4739. 1 sheet.
- Clarksdale, MS. Ellis, E.W. Residence. 1947. Job No. 4741. 2 sheets.
- Egret Street, 41. Burk, William R., Jr. Residence, New Orleans, LA. 1955. Job No. 4743. 12 sheets.
- Lowerline Street. Burk, Thompson. Residence, New Orleans, LA. 1947. Job No. 4744. 3 sheets.
- Napoleon Avenue, 2229. Grossman, E.L. Residence, New Orleans, LA. 1947. Job No. 4746. 3 sheets.
- Thibodaux, LA. Lafourche Parish Court House, Furniture and Equipment.

1947. Job No. 4747. 1 sheet.  
 Thibodaux, LA. Lafourche Parish Court House, Roof Repairs. 1947. Job No. 4748. 1 sheet.  
 Angola, LA. Roman Catholic Church. Building. 1947. Job No. 4749. 1 sheet.  
 Angola, LA. Roman Catholic Church. Rectory. 1947. Job No. 4750. 2 sheets.
- Folder 41. Meridian, MS. First Baptist Church. Building. 1950; 1951. Job No. 4752. 24 sheets.  
 Grand Caillou, LA. Holy Family Roman Catholic Church. Building, alterations. 1947. Job No. 4756. 4 sheets.  
 Destrehan, LA. St. Charles Roman Catholic Church. Convent Building. 1949; 1950. Job No. 4761. 6 sheets.  
 Maple Street and Leake Avenue. Barada and Page Incorporated. Office and Warehouse, New Orleans, LA. 1948. Job No. 4766. 6 sheets.  
 Thibodaux, LA. Harang, Warren J., Jr. Residence. 1948. Job No. 4801. 7 sheets.
- Folder 42. St. James Parish, LA. St. James High School Campus. Teacher's Apartment. 1948. Job No. 4803. 3 sheets.  
 St. James Parish, LA. Football Stadium for Lutcher and St. James High Schools. 1949-1950. Job No. 4804-4805. 9 sheets.  
 St. James Parish, LA. St. James High School. Building, alterations. 1948. Job No. 4804. 1 sheet.  
 Grammercy, LA. St. James Parish School Board. Auditorium Building. 1948. Job No. 4808. 2 sheets.  
 Mobile, AL. The Brothers of the Sacred Heart. Scholastics Building. 1948; 1950. Job No. 4811. 36 sheets.
- Folder 43. Covington, LA. St. Paul's College. Class Room Building. 1948-1949. Job No. 4812. 19 sheets.  
 Mater Dolorosa School. Building, Elevator Details, New Orleans, LA. 1948. Job No. 4812. 1 sheet.  
 Clarksdale, MS. Clarksdale Hospital. Building, alterations. 1949. Job No. 4812. 1 sheet.  
 Mater Dolorosa School. Convent Addition, 1200 S. Carrollton Avenue, New Orleans, LA. 1949. Job No. 4816. 15 sheets.  
 Houma, LA. South Louisiana Electric Cooperative Association. Office and Warehouse. 1948. Job No. 4822. 5 sheets.  
 Leland, MS. Leland Baptist Church. Pastor's Residence. 1949. Job No. 4823. 7 sheets.  
 Pierre Part, LA. Pierre Part School. Lunch Room. 1948. Job No. 4824. 2 sheets.  
 Vacherie, LA. Magnolia School. Building, alterations. 1949; 1950. Job No. 4825-4825-A. 4 sheets.

- Folder 44. Lutcher, LA. Cypress Grove School. Building. 1948-1949. Job No. 4826.  
4 sheets.  
St. James Parish, LA. Back Vacherie School. Building. 1948. Job No. 4827.  
2 sheets.  
Thibodaux, LA. City Hall. Building. 1949. Job No. 4848. 19 sheets.  
Chalmette, LA. Meraux School. Building. 1949. Job No. 4831. 6 sheets.  
Destrehan, LA. St. Charles Parochial School. Building, alterations. 1948.  
Job No. 4834. 1 sheet.  
Greenville, MS. St. Joseph's School. Building. 1949; 1950. Job No.  
4902. 14 sheets.  
Grammercy, LA. St. James Parish. School Building, alterations. 1949. Job  
No. 4903. 2 sheets.  
Thibodaux, LA. Lafourche Parish Health Center. Building. 1949; 1950. Job  
No. 4904. 10 sheets.
- Folder 45. Southern Specialty Sales Company. Building, alterations, North Broad Street,  
New Orleans, LA. 1949; 1950. Job No. 4905. 14 sheets.  
Napoleonville, LA. Napoleonville Elementary School. Lunch Room. Undated.  
Job No. 4906. 1 sheet.  
Lafourche Parish, LA. Golden Meadow School. Gymnasium, Auditorium, and  
Classroom Building. 1949. Job No. 4910. 1 sheet.  
Lafourche Parish, LA. Larose-Cutoff High School. Building. 1949; 1950.  
Job No. 4909; 4909-A. 24 sheets.  
Lafourche Parish, LA. Larose-Cutoff and Golden Meadows High Schools.  
Furnishings and Equipment. 1950. Job No. 4909-10-F. 2 sheets.  
Lafourche Parish, LA. Golden Meadows School. Gymnasium, Auditorium, and  
Classroom Building. 1949-1950. Job No. 4910. 18 sheets.
- Folder 46. Lafourche Parish, LA. Bayou Boeuf School. Building. 1949-1951. 10 sheets.  
Lafourche Parish, LA. Bayou Blue School. Building. 1949. Job No. 4912.  
8 sheets.  
Covington, LA. St. Paul's College. Infirmary Building. 1949. Job No. 4913.  
2 sheets.  
St. James Major Convent. Building, New Orleans, LA. 1952. Job No. 4916.  
25 sheets.  
St. James Major Church. Building, New Orleans, LA. 1951-1952. Job No.  
4917. 47 sheets.
- Folder 47. Ricaud, Ernest D. Residence, location not given. 1949. Job No. 4919.  
1 sheet.  
Vacherie, LA. St. James Parish School Board. School Auditorium. 1949.  
Job No. 4920. 4 sheets.



McDonogh No. 26 Elementary School and Gymnasium Building, alterations. 1951. Job No. 4924. 10 sheets.  
McDonoghville, LA. Elementary School. 1950; 1951. Job No. 4925. 10 sheets.  
Gretna, LA. Gretna Elementary School. Building, alterations. 1951. Job No. 4926. 7 sheets.  
Gretna, LA. Gretna High School. Building, alterations. 1950. Job No. 4927-4927-A. 9 sheets.  
Harvey, LA. Harvey Elementary School. Building, alterations. 1950; 1951. Job No. 4928. 11 sheets.  
Jefferson Parish, LA. Baratavia Boulevard School. Building. 1950. Job No. 4929. 13 sheets.  
Westwego, LA. Westwego High School. Building, alterations. 1950; 1951. Job No. 4930. 14 sheets.  
Westwego, LA. Westwego Elementary School. Building, alterations. 1940; 1950. Job No. 4931. 10 sheets.

Folder 48. Jefferson Parish, LA. Waggaman Elementary School. Building. 1950; 1951. Job No. 4932. 8 sheets.  
Jefferson Parish, LA. Jefferson High School. Lunch Room Building and alterations. 1950. Job No. 4933-4933-A 7 sheets.  
Jefferson Parish, LA. Jefferson Elementary School. Cafeteria Building. 1950; 1951. Job No. 4934-4934-A. 5 sheets.  
Jefferson Parish, LA. Deckbar Elementary School. Building, alterations. 1950; 1951. Job No. 4935-4936. 8 sheets.  
Jefferson Parish, LA. Shrewsbury Elementary and High School. Building. 1950-1951. Job No. 4937. 21 sheets.  
Jefferson Parish, LA. Ella Dolhonde Elementary School. Building, alterations. 1950. Job No. 4939. 9 sheets.

Folder 49. Jefferson Parish, LA. Harahan Elementary School. Building, alterations. 1950-1951. 7 sheets.  
Jefferson Parish, LA. Bridgedale Elementary School. Building. 1950; 1951. Job No. 4940. 6 sheets.  
Jefferson Parish, LA. Harahan Elementary School. Building, alterations. 1950. Job No. 4941. 9 sheets.  
Kenner, LA. Kenner High School. Building, alterations. 1950; 1951. Job No. 4942 - 4942-R. 16 sheets.  
Kenner, LA. Kenner School. Buildings, alterations. 1950; 1952. Job No. 4943-A - 4943-R. 12 sheets.  
Jefferson Parish, LA. First Ward Elementary School. Building. 1950; 1951. Job No. 4944. 6 sheets.  
Jefferson Parish, LA. Jefferson High School. Building, alterations. 1950; 1951.

8 sheets.

- Folder 50. Baton Rouge, LA. O'Connor, Hugh B. Residence. 1950. Job No. 5000.  
2 sheets.  
Bogalusa, LA. Bogalusa Housing Authority. Low Rent Housing Development.  
1951; 1952. Job No. 5002. 90 sheets.  
St. Bernard Parish, LA. Chalmette Vista Elementary School. Building. 1951.  
Job No. 5011. 15 sheets.
- Folder 51. St. James Parish, LA. St. James and Lucher High School. Electrical Lighting  
System. 1950. Job No. 5013. 6 sheets.  
Marigny Street, 5417. Screen, James P. Residence, alterations, New Orleans,  
LA. 1950. Job No. 5015. 1 sheet.  
Picayune, MS. St. Charles Borromeo Roman Catholic Church. Building. 1950.  
Job No. 5016. 6 sheets.  
St. Francis Xavier School. Building, Metairie, LA. 1951. Job No. 5101.  
12 sheets.  
Harahan, LA. St. Rita of Cascia Church and School. Building. 1952; 1953.  
Job No. 5103. 15 sheets.  
New Roads, LA. Memorial Trade School. Building. 1951. Job No. 5107.  
8 sheets.  
St. James Parish, LA. Lucher and St. James High Schools. Lunch Buildings.  
1951. Job No. 5109. 8 sheets.  
St. Leo the Great Parochial School and Convent. Buildings, St. Bernard Avenue,  
New Orleans, LA. 1951-1952. Job No. 5102. 30 sheets.
- Folder 52. Brothers of the Sacred Heart. Cor Jesu High School. Building, New Orleans,  
LA. 1952; 1954. Job No. 5110. 25 sheets.  
St. Catherine of Sienna Parochial School. Annex, Metairie, LA. 1951; 1952.  
Job No. 5111. 12 sheets.  
Chalmette, LA. Our Lady of Prompt Succor. Bell Tower. 1952. Job No.  
5118. 1 sheet.  
Kenner, LA. Kenner High School. Gymnasium, alterations. 1951; 1952.  
Job No. 5118 - 5118-R. 15 sheets.  
Edgard, LA. Edgard High School. Building. 1951; 1953. Job No. 5120.  
48 sheets.
- Folder 53. Kenner, LA. Southwest Steel Products Company. Office Building. 1951.  
Job No. 5121. 3 sheets.  
Chalmette, LA. Our Lady of Prompt Succor Parochial School. Building.  
1952. Job No. 5123. 18 sheets.  
Edgard, LA. West Side High School. Building. 1951; 1953. Job No.  
5124. 24 sheets.

Crowley, LA. St. Michaels High School. Building. 1951; 1953. Job No. 5125. 24 sheets.  
Angola, LA. Louisiana State Penitentiary. Solitary Confinement Cellblock. 1951; 1952. Job No. 5126. 4 sheets.  
Napoleonville, LA. Napoleonville School. Gymnasium and Classroom, alterations. 1952; 1953. Job No. 5128. 18 sheets.  
Belle Alliance, LA. Belle Alliance School. Building, alterations. 1952. Job No. 5129. 12 sheets.

Folder 54. Belmont, LA. New Belmont School. Building, alterations. 1952. Job No. 5130. 8 sheets.  
Napoleonville, LA. Assumption High School. Building, alterations. 1952. Job No. 5131. 6 sheets.  
Bayou Road, 1817. Joseph S. Clark High School, alterations, New Orleans, LA. 1952. Job No. 5201. 26 sheets.  
Covington, LA. St. Scholastica Academy. Convent and Dormitory Buildings. 1953; 1954. Job No. 5203. 26 sheets.  
Esplanade Avenue, 2426. John McDonogh High School. Building, alterations. 1952. Job No. 5204. 21 sheets.

Folder 55. Blessed Pius X Church and School. Building, Lake Vista, New Orleans, LA. 1952; 1953. Job No. 5206. 20 sheets.  
Plaquemines Parish, LA. Elementary School. Building. 1952. Job No. 5207. 1 sheet.  
Oak Park Elementary School. Building, New Orleans, LA. 1952-1954. Job No. 5209. 59 sheets.  
Jennings, LA. Our Lady Help of Christians Church. Building, alterations. 1952; 1953. Job No. 5210. 8 sheets.

Folder 56. Lutchter, LA. Cypress Grove School. Building, alterations. 1952. Job No. 5211. 2 sheets.  
Chalmette, LA. St. Bernard High School. Steel Stadium. 1954. Job No. 5212. 3 sheets.  
Chalmette, LA. St. Bernard High School. Building. 1953; 1958. Job No. 5213. 55 sheets.  
Brothers of the Sacred Heart. Administration Building, New Orleans, LA. 1953; 1954. Job No. 5214. 27 sheets.

Folder 57. St. James Major School. Building, New Orleans, LA. 1953; 1954. Job No. 5215. 23 sheets.  
Greenville, MS. St. Joseph's School. Convent. 1953; 1954. Job No. 5216. 13 sheets.  
White Castle, LA. Our Lady of Prompt Succor Church. Building and Rectory .

- 1953; 1954. Job No. 5217. 28 sheets.  
 Jennings, LA. Immaculate Conception Chapel. Building. 1953. Job No. 5218. 9 sheets.
- Folder 58. Leland, MS. Leland Baptist Church. Educational Building. 1955. Job No. 5219. 27 sheets.  
 Jefferson Parish, LA. Water District No. 5. Office Building. 1952-1953. Job No. 5221. 4 sheets.  
 Thibodaux, LA. Lafourche Parish Court House. Clerk of Court Vault. 1953; 1954. Job No. 5302. 7 sheets.  
 Chalmette, LA. Chalmette Vista Shopping Center. Buildings. 1953; 1959. Job No. 5304. 43 sheets.
- Folder 59. Raceland, LA. Raceland Elementary School. Building, alterations. 1953. Job No. 5305. 7 sheets.  
 Larose, LA. Larose-Cutoff Elementary School. Building. 1953. Job No. 5306. 20 sheets.  
 Lafourche Parish, LA. Larose School Classroom Addition, Larose Stadium, and Golden Meadow Stadium. Sewer Disposal Facilities. 1954. Job No. 5306; 5316. 1 sheet.  
 Golden Meadow, LA. Golden Meadow School. Classroom Building. 1953; 1954. Job No. 5307. 17 sheets.  
 Lafourche Parish, LA. Galliano Elementary School. Building. 1953; 1954. Job No. 5308. 6 sheets.  
 Bogalusa, LA. Terrace Elementary School. Building, alterations. 1953. Job No. 5309. 6 sheets.  
 Bogalusa, LA. Bogalusa High School Stadium, repairs. 1953. Job No. 5310. 2 sheets.  
 Kenner, LA. John Clancy Elementary School. Building. 1954. Job No. 5311. 24 sheets.
- Folder 60. St. Augustine Parochial School. Building, alterations, New Orleans, LA. 1950; 1953. Job No. 5312. 3 sheets.  
 Bogalusa, LA. Superior Avenue Elementary School. Building, alterations. 1953. Job No. 5313. 7 sheets.  
 Jefferson Parish, LA. Jefferson Schools. Classroom Units. 1953. Job No. 5314; 5314-A; B. 13 sheets.  
 St. Bernard Parish, LA. Meraux School. Building, alterations. 1953. Job No. 5315. 2 sheets.  
 Lafourche Parish, LA. Larose-Cutoff High School and Golden Meadow High School. Steel Stadiums. 1953. Job No. 5316. 5 sheets.  
 Thibodaux, LA. Legendre, Irving E. Residence. 1953; 1954. Job No. 5317. 21 sheets.

- Bogalusa, LA. Central Memorial High School. Building. 1953; 1954; 1959. Job No. 5318. 39 sheets.
- Folder 61. Hahnsville, LA. St. Charles Parish Courthouse. Clerk of Court Record Vault, alterations. 1953. Job No. 5319. 3 sheets.  
 Brothers of the Sacred Heart. Cor Jesu High School. Brothers' Residence. 1954. Job No. 5320. 30 sheets.  
 Chalmette, LA. Our Lady of Prompt Succor Parochial School. Classroom Addition. Undated. Job No. 5321. 7 sheets.  
 Bogalusa, LA. Poplas Elementary School. Building. 1954. Job No. 5322. 24 sheets.  
 Plaquemines Parish, LA. Plaquemines Parish School Board. Residence Conversion. 1954. Job No. 5323. 4 sheets.
- Folder 62. Bogalusa, LA. S. Columbia Street Elementary School. Building. 1954; 1955. Job No. 5402. 37 sheets.  
 Nunez, Bruce. Residence, location not given. 1954. Job No. 5403. 4 sheets.  
 Larose, LA. Larose-Cutoff Elementary School. Furnishings and Color Schedule. 1954. Job No. 5406. 2 sheets.  
 Lafourche Parish, LA. Galliano Elementary School. Furnishings. and Golden Meadow School. Classroom Building. 1954. Job No. 5406. 4 sheets.  
 Jefferson Parish, LA. Jefferson Parish School Board. Emergency Classroom Units. 1954. Job No. 5408. 4 sheets.
- Folder 63. Bogalusa, LA. Bogalusa High School. Building. 1954-1955. Job No. 5409. 100 sheets.
- Folder 64. Greenville, MS. St. Joseph's School, alterations. 1954. Job No. 5410. 5 sheets.  
 St. Bernard Parish, LA. Delacrois Island School. Cafeteria Building. 1954. Job No. 5411. 3 sheets.  
 St. James Parish, LA. St. James Parish Clerk of Court. Vault Extension. 1954. Job No. 5414. 1 sheet.  
 St. Leo the Great Church. Fire Escape, New Orleans, LA. 1954. Job No. 5415. 3 sheets.  
 St. James Major School. Recreation Room, New Orleans, LA. 1954. Job No. 5416. 1 sheet.  
 St. Bernard Parish, LA. St. Bernard High School. Classroom Addition. 1954; 1955. Job No. 5417-5418. 35 sheets.  
 White Castle, LA. Tomeny, F.O. and Hebert, L.J. Pharmacy and Clinic. 1954. Job No 5419. 9 sheets.  
 Algiers, LA. St. Joseph's Parish Rectory. Building, alterations. Undated. Job No. 5423. 5 sheets.

- St. Bernard Parish, LA. St. Claude Heights Elementary School. Building. 1954-1955. Job No. 5424. 25 sheets.
- St. Bernard Parish, LA. Arabi School. Cafeteria Building. 1954-1955. Job No. 5425. 14 sheets.
- Folder 65. Bogalusa, LA. Bogalusa City School Board. Office Building. 1955. Job No. 5426. 20 sheets.
- Bogalusa, LA. Health Center. Building. 1955. Job No. 5427. 10 sheets.
- Chalmette, LA. Rowley Elementary School. Classroom Addition. 1955. Job No. 5502. 11 sheets.
- Port Sulphur, LA. Plaquemines Parish Police Jury. Jail Building. 1955. Job No. 5504. 12 sheets.
- Chalmette, LA. St. Bernard Bank and Trust Company. Branch Building. 1955. Job No. 5505. 13 sheets.
- St. John the Baptist Parish Utilities and St. James Parish Utilities. Office Building. 1955. Job No. 5506. 9 sheets.
- Jefferson Parish, LA. East and West Jefferson High Schools. Custodian's Cottage. 1955. Job No. 5507. 4 sheets.
- Folder 66. Lafayette, LA. Southwestern Louisiana Institute. Student Union Building. 1955-1956. Job No. 5508. 57 sheets.
- Folder 67. St. Catherine of Sienna Church. Building, Metairie, LA. 1955-1958. Job No. 5509. 67 sheets.
- Egret Street, 75. Burk, William R., Jr. Residence, alterations. 1955. 1 sheet.
- Folder 68. Lake Charles, LA. Hale, S.E. Residence. 1955; 1956. Job No. 5511. 9 sheets.
- Baton Rouge, LA. Louisiana State Library. Building. 1955-1959. William R. Burk and John J. Desmond, architects. Job No. 5512. 85 sheets.
- Folder 69. Lutcher, LA. Cypress Grove High School. Building. 1956. Job No. 5515. 13 sheets.
- Vacherie, LA. Magnolia School. Building. 1956. Job No. 5516. 11 sheets.
- Gulfport, MS. High School. Building. 1956-1957. Job No. 5518. 31 sheets.
- Violet, LA. Gymnasium Building. 1956. Job No. 5519. 12 sheets.
- Folder 70. Crowley, LA. St. Michaels High School. Gymnasium Building. 1957; 1958. Job No. 5526-R. 12 sheets.
- The Twentieth Century Shop. Building, New Orleans, LA. 1956. Job No. 5601. 11 sheets.
- Holy Redeemer School. Building, New Orleans, LA. Undated. Job No. 5602. 14 sheets.
- St. Pius X School. Building, Lake Vista, New Orleans, LA. 1956-1959. Job

No. 5603. 31 sheets.

- Folder 71. Napoleonville, LA. Assumption High School. Building and Stadium. 1954-1958. Job No. 5604. 63 sheets.  
Napoleonville, LA. W.H. Reed High School. Building. 1956; 1957. Job No. 5605. 17 sheets.
- Folder 72. Belle Chasse, LA. Belle Chasse High School. Building. 1955-1958. Job No. 5606. 85 sheets.
- Folder 73. Bogalusa, LA. Bogalusa High School. Auditorium Building. 1956; 1959. Job No. 5607. 32 sheets.  
Harahan, LA. St. Rita of Cascia School. Classroom Addition. 1956; 1958. Job No. 5614. 11 sheets.  
Our Lady of the Sacred Heart Parochial School. Building, alterations, New Orleans, LA. 1956-1957. 5 sheets.  
Jefferson Parish School, LA. Jefferson Parish School Board. Emergency Classroom Unit. 1956. Job No. 5617. 13 sheets.  
Violet, LA. Borgnemouth School. Classroom Addition. 1956. Job No. 5618. 9 sheets.
- Folder 74. Labadieville, LA. Labadieville Elementary School. Cafeteria Building. 1956. Job No. 5619. 7 sheets.  
Academy of the Sacred Heart. Building, alterations, New Orleans, LA. 1956. Job No. 5621. 4 sheets.  
Chalmette, LA. Our Lady of Prompt Succor Church. Building. 1958. Job No. 5622. 1 sheet.  
Chalmette, LA. Our Lady of Prompt Succor Church. Building, alterations. 1976. 1 sheet.  
Hammond, LA. Southeastern Louisiana College. Men's Dormitory. 1957; 1958. Job No. 5623. 26 sheets.
- Folder 75. Francis W. Gregory Junior High School. Building, Pratt Drive, New Orleans, LA. 1957-1961. Job No. 5626. 112 sheets.
- Folder 76. Napoleonville, LA. Napoleonville Elementary School. Classroom Addition. 1957. Job No. 5627. 11 sheets.  
Lutcher and Vacherie, LA. Cypress Grove School and Magnolia School. Concrete Stadium. 1957. Job No. 5701. 4 sheets.  
St. Bernard, LA. St. Bernard High School. Classroom Addition. 1957. Job No. 5703. 6 sheets.  
Algiers, LA. St. Joseph's Parochial School and Church. Building. 1958-1959. Job No. 5705. 44 sheets.

- Folder 77. Mater Dolorosa. Rectory Building, New Orleans, LA. 1957; 1958. Job No. 5706. 21 sheets.  
Bogalusa, LA. Bogalusa Country Club. Swimming Pool and Bath House. 1957. Job No. 5707. 8 sheets.  
Breaux Bridge, LA. St. Bernard's School. Building. 1957; 1958; 1959. Job No. 5709. 33 sheets.  
Violet, LA. Our Lady of Lourdes Roman Catholic Congregation. Convent Building. 1957. Job No. 5710. 14 sheets.
- Folder 78. Scotlandville, LA. Southern University. Dormitory Group. 1959. Job No. 5712. 50 sheets.  
Tulane University. Infirmary Building, New Orleans, LA. 1957; 1958. Job No. 5714. 36 sheets.
- Folder 79. Harahan, LA. Faith Lutheran Church. School Building. 1957; 1958. Job No. 5715. 7 sheets.  
Prytania Street, 1123. St. Theresa of Avila School. Building, New Orleans, LA. 1957. Job No. 5716. 3 sheets.  
Harahan, LA. St. Rita of Cascia School. Classroom Addition. 1957; 1958. Job No. 5717. 5 sheets.  
Chalmette, LA. Chalmette High School. School Board Office and Music Shop Building. 1958-1959. Job No. 5801-2. 19 sheets.  
Harvey, LA. St. Rosalie School. Building. 1958. Job No. 5809. 12 sheets.  
Bogalusa, LA. A and P Store, Avenue B and Fourth Street. 1958. Job No. 5810. 8 sheets.
- Folder 80. St. Bernard Parish, LA. Carolyn Park Elementary School. 1958-1959. Job No. 5811. 45 sheets.  
Paulina, LA. St. Joseph's Parish Church. Convent Building. 1958-1959. Job No. 5817-5817-R.  
Bogalusa, LA. Office Building. 1958. Job No. 5820. 4 sheets.  
Brignac Carriage House. Building, New Orleans, LA. 1958. Job No. 5821. 5 sheets.
- Folder 81. Bogalusa, LA. Long Avenue Grade School. Alterations and Assembly Room Addition. 1959. Job No. 5901. 12 sheets.  
Bogalusa, LA. Superior Avenue Elementary School. Classroom Addition. 1959. 6 sheets.  
Bogalusa, LA. Central Memorial High School. Auditorium Addition. 1950; 1959. Job No. 5903. 17 sheets.  
Bogalusa, LA. South and Southwest Elementary Schools. Buildings. 1959; 1960. Job No. 5904-5905. 72 sheets.



- Folder 82. Bogalusa, LA. City Hall. Building, alterations. 1951; 1961. Job No. 5910. 7 sheets.  
Bogalusa, LA. Jail Building, alterations. 1960. Job No. 5910. 18 sheets.  
Bogalusa, LA. Terminal Building. 1955; 1959. Job No. 5911. 4 sheets.  
Breaux Bridge, LA. Bath House and Swimming Pool. 1959-1960. Job No. 5912. 10 sheets.  
Hayes, Raymond B. Residence, Lakeshore Drive, New Orleans, LA. 1959. Job No. 5915. 23 sheets.
- Folder 83. Bogalusa, LA. Bogalusa City School Board. School Buildings. Alterations. 1959. Job No. 5916. 23 sheets.  
Lutcher and St. James, LA. Lutcher and St. James High Schools. Gymnasium Building. 1959; 1960. Job No. 5917. 30 sheets.  
Lutcher, LA. Lutcher High School. Site Plan. 1965; 1967. 1 sheet.  
Jackson, LA. East Louisiana State Hospital. Activities Building. 1959; 1960. Job No. 5918. 21 sheets.
- Folder 84. Covington, LA. St. Paul's College. Dormitory Building. 1960-1961. Job No. 5921. 25 sheets.  
Unidentified Building (Church?). Location not given. Undated. Job No. 5922-B. 1 sheet.  
De La Salle High School. Gymnasium Building, New Orleans, LA. 1960-1961. Job No. 5924. 47 sheets.  
St. Joseph's Parochial School. Cafeteria Building, Algiers, New Orleans, LA. 1960. Job No. 5926. 13 sheets.
- Folder 85. Roy, A.K. Office Building, New Orleans, LA. Undated. Job No. 5927. 6 sheets.  
Bogalusa, LA. Park. 1961. Job No. 5928. 19 sheets.  
Charles J. Cassidy, Mayor. Plaque Design, location not given. Undated. 1 sheet.  
Bogalusa, LA. Fire Station. 1960. Job No. 5929. 12 sheets.  
Jefferson Parish, LA. Beverly Hills Country Club. Building. 1959; 1960. Job No. 5931. 10 sheets.  
Evans, Vance. Residence, alterations, Chestnut Street, New Orleans, LA. 1959. Job No. 5932. 7 sheets.  
Hammond, LA. Southeastern Louisiana College. Administration Building. 1959; 1960. Job No. 5933. 29 sheets.
- Folder 86. Nix, J.T. Clinic Building, New Orleans, LA. 1959; 1962. Job No. 5934. 29 sheets.  
Ainsworth, Harold R. Residence, East Lakeshore Subdivision, New Orleans, LA. 1961. Job No. 5935. 6 sheets.  
Port Sulphur, LA. Plaquemines Parish Elementary School. Planting Plan.

1960. Job No. 6001. 2 sheets.
- U. Koen and Company. Office and Warehouse, Elysian Fields Avenue, New Orleans, LA. 1960; 1961. Job No. 6002. 21 sheets.
- Jefferson Parish, LA. Frederick Douglas School. Building. Undated. Job No. 6003. 5 sheets.
- Gretna, LA. Gretna High School. Building, alterations. 1960. Job No. 6004. 12 sheets.
- McDonoghville, LA. McDonogh No. 27 School. Building, alterations. 1960. Job No. 6005. 5 sheets.
- Marrero, LA. Marrero Junior High School. Building, alterations. 1960. Job No. 6006. 9 sheets.
- Westwego, LA. Westwego Junior High School. Building, alterations. Undated. Job No. 6007. 10 sheets.
- Folder 87. Harahan, LA. St. Rita of Cascia School and Gymnasium, alterations. 1960. Job No. 6009. 9 sheets.
- Harahan, LA. St. Rita of Cascia Parish Church. Building. 1961; 1963. Job No. 6010. 57 sheets.
- Metairie, LA. St. Phillip Neri Parish Church. Church and School Building. 1960; 1964. Job No. 6011. 32 sheets.
- Folder 88. Napoleonville, LA. School Board Office Building, alterations. 1961. Job No. 6012. 15 sheets.
- Napoleonville, LA. Napoleonville Elementary School. Cafeteria Building. 1961. Job No. 6013. 10 sheets.
- Pierre Part, LA. Pierre Part Elementary School. Classroom Addition. 1960. Job No. 6014. 16 sheets.
- Napoleonville, LA. Assumption High School. Classroom Addition. 1960. Job No. 6015. 12 sheets.
- Assumption Parish, LA. Belle Alliance School. Classroom Addition. 1960. Job No. 6016. 13 sheets.
- Folder 89. Napoleonville, LA. W.H. Reed High School. Classroom Addition. 1961. Job No. 6018. 10 sheets.
- Belle Rose, LA. Belle Rose Elementary School. Building, alterations. 1961. Job No. 6019. 14 sheets.
- Labadieville, LA. Labadieville Elementary School. Building, alterations. 1961. Job No. 6020. 1961. 6 sheets.
- Napoleonville, LA. Napoleonville Elementary School. Building, alterations. 1961. Job No. 6021. 9 sheets.
- Pierre Part, LA. Pierre Part Elementary School and Auditorium, alterations. 1961. Job No. 6022. 7 sheets.
- Napoleonville, LA. Assumption High School. Physical Educational Building,

- alterations. 1961. Job No. 6023. 12 sheets.  
 Belle Alliance, LA. Belle Alliance Elementary School. Building, alterations.  
 1961. Job. No. 6024. 6 sheets.
- Folder 90. Belmont, LA. New Belmont Elementary School. Building, alterations. 1961.  
 Job No. 6025. 4 sheets.  
 Napoleonville, LA. W.H. Reed Elementary School and Gymnasium,  
 alterations. 1948; 1961. Job No. 6026. 13 sheets.  
 Hammond, LA. Southeastern Louisiana College. Home Economics Residence.  
 1961. Job No. 6027. 11 sheets.  
 Harvey, LA. St. Rosalie School. Classroom Addition. 1961. Job No. 6029.  
 4 sheets.  
 Bogalusa, LA. Low Rent Housing Development. 1961. Job No. 6030.  
 26 sheets.
- Folder 91. Madras, India. Consulate General Office Building. 1964. Job No. 6102.  
 58 sheets.
- Folder 92. Marrero, LA. Archdiocese of New Orleans. Archbishop Shaw High School.  
 Building. 1961; 1963. Job No. 6103. 37 sheets.  
 Marrero, LA. Archbishop Shaw High School. Cafeteria, alterations. 1964.  
 Job No. 6106-R. 6 sheets.  
 St. James Major School. Classroom Addition, New Orleans, LA. 1961.  
 Job No. 6107. 6 sheets.  
 St. Pius X Church. Building, Lake Vista, New Orleans, LA. 1964-1965. Job  
 No. 6109. 47 sheets.
- Folder 93. Tulane University. Women's Dormitory, New Orleans, LA. 1961; 1963. Job  
 No. 6110. 40 sheets.  
 Covington, LA. St. Paul's College. Faculty Residence, Stadium, and Site  
 Development. 1960; 1962. Job No. 6111. 16 sheets.
- Folder 94. Marrero, LA. Hope Haven. Buildings, alterations. 1961; 1963. Job No.  
 6201. 22 sheets.  
 St. Francis of Assisi Parish Church. School and Convent Buildings. 1962;  
 1963. Job No. 6202-6203. 38 sheets.  
 Metairie, LA. St. Philip Neri School. Classroom Addition. 1962; 1963.  
 Job No. 6206. 25 sheets.
- Folder 95. National Bank of Commerce. Michoud Branch Building, New Orleans, LA.  
 1962. Job No. 6208. 17 sheets.  
 National Bank of Commerce. Tulane Avenue Branch, New Orleans, LA. 1962.  
 Job No. 6209. 1 sheet.

- Loyola Avenue, 730. Clarion Herald Building, New Orleans, LA. Undated.  
Job No. 6211. 31 sheets.
- American Liberty Development Company. Michoud Office Building, Old  
Gentilly Road, New Orleans, LA. 1962; 1963. Job No. 6212. 10 sheets.
- Folder 96. Violet, LA. Our Lady of Lourdes Parish Church. Community Center. 1963.  
Job No. 6301. 13 sheets.
- Belle Chasse, LA. Belle Chasse State School. 1964-1966. Job No. 6306.  
75 sheets.
- Folder 97. Louisiana Land and Exploration Company. Office, alterations, American Bank  
Building, New Orleans, LA. 1961; 1964. Job No. 6308. 12 sheets.
- Edgard, LA. St. John the Baptist Parish. Court House. 1966; 1968. Job No.  
6310-F. 49 sheets.
- LaPlace, LA. St. John the Baptist Parish. Office Building. 1966; 1968. Job  
No. 6310-B. 33 sheets.
- St. Ann Street, 823. Cathedral School. Building, alterations. 1963. Job No.  
6312. 4 sheets.
- Folder 98. Metairie, LA. St. Catherine of Sienna School. Classroom Building, 115  
Bonnabel Blvd. 1964; 1965. Job No. 6403. 31 sheets.
- Metairie, LA. St. Catherine of Sienna School. Convent Building, 115  
Bonnabel Blvd. 1965. Job No. 6404. 15 sheets.
- Marrero, LA. Archbishop Shaw High School. Building. 1965-1966. Job  
No. 6406. 71 sheets.
- Folder 99-  
100. Loyola University. School of Dentistry. Building, New Orleans, LA. 1966.  
Job No. 6407. 158 sheets.
- Folder 101. Xavier University. College of Pharmacy. Building, New Orleans, LA. 1966;  
1974. Job No. 6502. 131 sheets.
- Folder 102. Lutcher, LA. Lutcher Elementary School. Building. 1965; 1967. Job No.  
6504. 26 sheets.
- Vacherie, LA. Vacherie Elementary School. Building. 1965; 1967. Job No.  
6505. 29 sheets.
- Vacherie, LA. Shell Mound Elementary School. 1965; 1967. Job No. 6506.  
20 sheets.
- Folder 103. Welcome, LA. Consolidated Elementary School. Building. 1967-1968. Job  
No. 6507. 21 sheets.
- St. James Parish, LA. Central High School. Building. 1966-1967. Job No.

6508. 30 sheets.  
 St. James Parish, LA. School Buildings. Plaque Design. 1966; 1968. 10 sheets.  
 Lutchter, LA. St. James Parish School Board. School Buildings, alterations.  
 1966. Job No. 6509. 19 sheets.  
 St. James Parish, LA. Central High School. Gymnasium Building. 1966; 1968.  
 Job No. 6510. 16 sheets.
- Folder 104. Esplanade Avenue, 1240. Burglass, Cecil M., Jr. Residence, alterations, New Orleans, LA. 1966. Job No. 6601. 13 sheets.  
 Louisiana Land and Exploration Company. Office, New Orleans, LA. 1966; 1967. Job No. 6602. 37 sheets.  
 Metairie, LA. St. Catherine of Sienna School. Classroom Building, alterations. 1966. Job No. 6603. 9 sheets.  
 Xavier University. Central Plant, New Orleans, LA. 1967. Job No. 6606. 21 sheets.
- Folder 105. Lutchter, LA. St. James Parish School Board. Media Building. 1967. Job No. 6702. 7 sheets.  
 Baronne Street, 225. Peat, Marwich, Mitchell, and Company. Offices. 1967. Job No. 6702. 25 sheets.  
 Lutchter and Vacherie, LA. Cypress Grove Elementary School and Magnolia Elementary School. Library Buildings. 1967. Job No. 6703. 5 sheets.  
 Christopher Homes, Incorporated. Housing Development, New Orleans, LA. 1969; 1971. Job No. 6706. 46 sheets.
- Folder 106. St. James Parish, LA. St. James High School. Lunch Room Building. 1967. Job No. 6707. 5 sheets.  
 Baronne Street, 225. Louisiana and Southern Life Insurance Company. Offices. 1968. Job No. 6801. 16 sheets.  
 Marrero, LA. Henry Clay Elementary School. Building. 1969-1970. Job No. 6804. 127 sheets.
- Folder 107. Dwight D. Eisenhower Elementary School. Building, 3700 Tall Pines Drive, Algiers, New Orleans, LA. 1968-1970. Job No. 6805. 95 sheets.
- Folder 108. Louisiana Land and Exploration Company. Building, alterations, New Orleans, LA. 1969. Job No. 6901. 13 sheets.  
 Christopher Homes, Incorporated. Mazant Royale Apartments. Building, New Orleans, LA. 1970-1973. Job No. 6902. 36 sheets.  
 Steiner, Rouse, and Company, Incorporated. Offices, New Orleans, LA. 1971. Job No. 7003. 9 sheets.
- Folder 109. Port Sulphur, LA. Port Sulphur Vo-Tech School. Building. 1975-1977. Job

No. 7407. 103 sheets.

- Folder 110. Livingston Parish, LA. Head of Island and Maurepas Schools. Buildings. 1933. 1 sheet.  
Livingston Parish, LA. Albany School Building. Landscape Plan. 1933. 1 sheet.  
Livingston Parish, LA. Denham Springs School Building, Landscape Plan. 1933. 2 sheets.  
Livingston Parish, LA. Killian School Building. Landscape Plan. 1933. 1 sheet.  
Livingston Parish, LA. Maurepas School Building. Landscape Plan. 1933. 1 sheet.  
Livingston Parish, LA. Springfield School Building. Landscape Plan. 1933. 1 sheet.  
Livingston Parish, LA. Walker Grammar and High School Buildings. Landscape Plan. 1933. 1 sheet.  
Watson, LA. Live Oak School. Building, alterations. 1934. 1 sheet.  
Walker, LA. Walker School. Building, alterations. 1934. 1 sheet.  
Livingston Parish, LA. Denham Springs Grammar School. Building. 1934. 2 sheets.  
Golden Meadows, LA. Jail Building. 1939. 1 sheet.  
Bogalusa, LA. Campbell, O.H. Residence, alterations. 1944. 1 sheet.  
Friars Point, MS. Hirsberg, Mrs. Sol. Residence, alterations. 1946. 1 sheet.  
South Carrollton Avenue, 1626. Gorman, C.E. Residence, alterations. 1949. 1 sheet.  
South Rampart Street, 814-816. Building. Fire Escape. 1949. 1 sheet.  
Jefferson, LA. O'Neil, Arthur F. Porch Addition. 1950. 1 sheet.  
Gorman, C.E. Office Building, alterations, New Orleans, LA. 1950. 1 sheet.  
South Carrollton Avenue, 1626. Gorman, C.E. Clinic Addition. 1950. 3 sheets.  
St. Francis Cabrini Chapel. Building, New Orleans, LA. 1950. 4 sheets.  
Jefferson, LA. O'Neil, Arthur F. Apartment Building. 1950. 1 sheet.
- Folder 111. Westwego, LA. Pritchard Street. Sidewalk Construction. 1951. 1 sheet.  
Bogalusa, LA. Graham, George R. Acme Café, alterations. 1951. 1 sheet.  
Olinde, Patrick. Residence, location not given. 1952. 2 sheets.  
Pointe a la Hache, LA. Jail Building. 1955. 4 sheets.  
Plaquemines Parish, LA. Plaquemines Parish School Board. Custodian's Cottage. 1955. 1 sheet.  
Garcia, Martin F. Residence, alterations, New Orleans, LA. 1956. 1 sheet.  
Meadow Lake Subdivision, location not given. 1959. 1 sheet.  
Holy Redeemer Church. Sacristy Addition, location not given. 1959. 1 sheet.  
Mobile, AL. Brothers of the Sacred Heart. Utility Building. 1960. 1 sheet.  
Camp Street, 218. Junior Achievement Building, New Orleans, LA. 1960.

- 10 sheets.  
Ecole Classique. Building, alterations, New Orleans, LA. 1960. 12 sheets.
- Folder 112. Audubon Zoo. Enclosure for Animal Cage, New Orleans, LA. 1961. 1 sheet.  
De La Salle High School. Chapel, New Orleans, LA. 1961. 3 sheets.  
Front Street, 809. Gregory-Salisbury and Company. Offices, New Orleans, LA. 1963. 14 sheets.  
Conti Street, 814. Shilstone Testing Laboratory. Building, alterations, New Orleans, LA. 1964. 6 sheets.  
Broadway Street, 1039. Residence, alterations, New Orleans, LA. 1964. 2 sheets.  
St. James Parish, LA. Cypress Grove School. Building. 1965. 1 sheet.  
St. James Parish, LA. Grammercy School. Building. 1965. 4 sheets.  
St. James Parish, LA. Magnolia School. Building. 1965. 1 sheet.  
St. James Parish, LA. Paulina School. Building. 1965. 4 sheets.  
St. James Parish, LA. Shell Mound School. Building. 1 sheet.  
St. James Parish, LA. South Vacherie Elementary School. Building. 1965. 1 sheet.  
De La Salle High School No. 4. Building, alterations, New Orleans, LA. 1965. 1 sheet.
- Folder 113. Ruston, LA. Louisiana Polytechnic Institute. Women's Dormitory. 1965; 1966. 47 sheets.  
National Bank of Commerce. Lake Forest Branch Building, New Orleans, LA. 1965. 2 sheets.  
Phillips, John G. Residence, alterations. 1967. 1 sheet.
- Folder 114-  
118. Tulane University. Science Center, New Orleans, LA. 1967-1973. Curtis and Davis; Thompson B. Burk and Associates, architects. 217 sheets.
- Folder 118. Jefferson Parish, LA. Lakefront Marina. 1969. 18 sheets.  
Louise Day Nursery. Building, New Orleans, LA. 1971. 2 sheets.  
Golf Driving Range. Client and location not given. 1973. 1 sheet.
- Folder 119-  
125. Baton Rouge, LA. Louisiana State University. Coates Laboratory. 1972-1975. Thompson B. Burk and Associates; Harvey and Callar, architects.
- Folder 126-  
127. University of New Orleans. Education Building, New Orleans, LA. 1972-1975. Job No. 7204. 143 sheets.
- Folder 128. Residence. Alterations, client and location not given. 1975. 4 sheets.

Vicksburg, MS. United State Army Engineer District. Tensas-Cocodrie Pumping Plant. 1975. Burk and Burk; Guillot and Spencer, architects. 67 sheets.

- Folder 129. Slidell, LA. St. Margaret Mary Parish Church. Building. 1976. 30 sheets.  
Church Building. Client and location not given. 1976. 12 sheets.  
Bay St. Louis, MS. Lewis, Don. Residence. 1976. 3 sheets.  
Mobile Oil Corporation. 34 Man Quarters Building, location not given. 1976. 1 sheet.  
Offices. Partial Sixth Floor Plan, client and location not given. 1976. 8 sheets.
- Folder 130. Hospital Building and Dispensary. Client not given, New Orleans, LA. 3 sheets.  
Nolan. Residence, Window Detail, location not given. Undated. 1 sheet.  
St. Bernard Parish, LA. Residence, client not given. Undated. 2 sheets.  
St. Bernard Parish, LA. St. Bernard Bank. Building, alterations. Undated. 1 sheet.  
St. Bernard Parish, LA. Arabi School. Cafeteria Building. Undated. 1 sheet.  
St. Bernard Parish, LA. St. Bernard Parish School Board. Classroom Wing. Undated. 1 sheet.  
St. Margaret's Daughters Home. Building, alterations, New Orleans, LA. Undated. 2 sheets.  
Hollywood Motel. Sanitary Sewage Disposal, New Orleans, LA. Undated. 1 sheet.  
Bogalusa, LA. Bean, Byford T. Residence, alterations. Undated. 1 sheet.  
Kenner, LA. Kenner Elementary School, Gymnasium, and Annex, alterations. Undated. 1 sheet.  
St. Bernard Parish, LA. St. Bernard Bank and Trust. Building. Undated. 1 sheet.  
Santa Rosa Beach, FL. Cassidy, Charles J. Beach House. Undated. 3 sheets.  
Cabrini Day Home. Building, New Orleans, LA. Undated. 2 sheets.  
Bartley, John. Residence, location not given. Undated. 1 sheet.  
Mater Dolorosa Rectory. Elevator, New Orleans, LA. Undated. 1 sheet.  
Natural History Exhibits, Incorporated. "Reef Wonder", location not given. Undated. 2 sheets.  
Holy Redeemer School. Color Schedule, New Orleans, LA. Undated. 1 sheet.  
St. Bernard Parish, LA. St. Bernard Sewerage District No. 1. Sanitary Sewer and Sewage Treatment Plant, alterations. Undated. 1 sheet.  
Boathouse. Client and location not given. Undated. 1 sheet.  
Church Building. Client and location not given. Undated. 5 sheets.  
Building. Client and location not given. Undated. 1 sheet.  
Shopping Center. Client and location not given. Undated. 1 sheet.  
Dauphine Street, 2819. Building. Client not given. Undated. 2 sheets.  
Metairie, LA. Metairie Professional Building. Undated. 8 sheets.



Baton Rouge, LA. Bath House and Recreation Center. Undated. 1 sheet.

- Folder 131. Haik, Leslie. Apartment Building, alterations, New Orleans, LA. 1968. Edmond Bendernagel, Jr., architect. 1 sheet.  
Coliseum Street, 3424. Hudson, Jack Antin, Dental Clinic, New Orleans, LA. 1969. Edmond Bendernagel, Jr., architect. 3 sheets.  
Residence. Alterations, location not given. 1970. Edmond Bendernagel, Jr., architect. 1 sheet.  
Metairie, LA. Ridgewood Prep School. Science Laboratory. 1972. Edmond Bendernagel, Jr., architect. 1 sheet.  
Bindewald-Chevis Warehouse and Office Building, Eve Street, New Orleans, LA. 1973. Edmond Bendernagel, Jr., architect. 2 sheets.  
Lowerline Street, 801. Hasselback, Karl. Residence, alterations. 1974. Edmond Bendernagel, Jr., architect. 1 sheet.  
Tchoupitoulas Street, 4701. Henderson, Ann. Commercial-Apartment Building. 1974. Edmond Bendernagel, Jr., architect. 3 sheets.  
Residence. Client and location not given. 1974. 1 sheets.  
Building. Carport Addition, client and location not given. 1974. Edmond Bendernagel, Jr., architect. 6 sheets.  
Perrier Street, 4610. Read, Henry. Residence, alterations. 1976. Edmond Bendernagel, Jr., architect. 1 sheet.  
Port of New Orleans. Facilities for Board of Commissioners, New Orleans, LA. Undated. 3 sheets.  
Amelia Street. Doctors Office, alterations, client not given, New Orleans, LA. Undated. Edmond Bendernagel, Jr., architect. 3 sheets.
- Folder 132. Metairie, LA. St. Francis Xavier Roman Catholic Church. Parochial School Building. 1950. Paul G. Charbonnet, Jr., architect. 18 sheets.  
Jackson, LA. East Louisiana State Hospital. Farm Colony Building. 1946; 1947. Neild and Somdal, architects. 7 sheets.

## **Project Photographs.**

### **Box 1.**

- Folder 1. Locations not given. Unidentified projects. Undated. Frank Lotz Miller, photographer. 23 prints.
- Folder 2. Chalmette, LA. Our Lady of Prompt Succor Church. 1960. Frank Lotz Miller, photographer. 31 prints.

- Folder 3. New Orleans, LA. Clarion Herald, office building. Undated. Photographer unidentified. 3 prints.
- Folder 4. Baton Rouge, LA. Bernard and Burk Engineers, office building. Undated. Frank Lotz Miller, photographer. 13 prints.
- Folder 5. New Orleans, LA. Tulane University, student medical center. Undated. Frank Lotz Miller; unidentified, photographers. 12 prints.
- Folder 6. Metairie, LA. St. Catherine of Siena Catholic Church. Undated. Frank Lotz Miller; unidentified, photographers. 38 prints.
- Folder 7. Metairie, LA. St. Catherine of Siena Catholic Church. Undated. Frank Methe, Clarion Herald; Frank Lotz Miller, photographers. 10 prints.
- Folder 8. St. Charles Avenue, New Orleans, LA. Twentieth Century Shop. Undated. Frank Lotz Miller, photographer. 3 prints.
- Folder 9. Bogalusa, LA. Bogalusa High School. Undated. Frank Lotz Miller, photographer. 12 prints.
- Folder 10. Locations not given. Unidentified project models. Undated. Frank Lotz Miller, photographer. 26 prints.
- Folder 11. Metairie, LA. St. Philip Neri Catholic Church and School. Undated. Frank Lotz Miller; unidentified, photographers. 10 prints.
- Folder 12. New Orleans, LA. St. Pius X Church, model. Frank Lotz Miller, photographer. 10 prints.
- Folder 13. Tulane Avenue and LaSalle Street, New Orleans, LA. Loyola University, School of Dentistry, model and photographs of drawings. Undated. Unidentified photographer. 8 prints.
- Folder 14. Harahan, LA. St. Rita of Cascia Church. Undated. Rondal Partridge, photographer. 40 prints.
- Folder 15. Pratt Drive, 1700, New Orleans, LA. Francis W. Gregory Junior High School. 1960. Frank Lotz Miller, photographer. 21 prints.
- Folder 16. Baton Rouge, LA. Louisiana State Library. Undated. Frank Lotz Miller, photographer. 1 print.

Folder 17. Scotlandville, LA. Southern University, dormitories. Undated. Frank Lotz Miller, photographer. 5 prints.

**Box 2.** Folio case, Range 21.

New Orleans, LA. St. Pius X Church. 3 prints mounted to 1 sheet of illustration board.

Jefferson Parish, LA. Lakefront reclamation. Undated. 1 print mounted to illustration board.

New Orleans, LA. St. James Major Church. Undated. 1 print mounted to illustration board.

St. Charles Avenue, New Orleans, LA. Twentieth Century Shop. Undated. 1 print mounted to illustration board.

New Orleans, LA. Tulane University, student health center. Undated. 1 print mounted to illustration board.

Baton Rouge, LA. Louisiana State Library. Undated. 1 print mounted to illustration board.

Chalmette, LA. Our Lady of Prompt Succor Church. Undated. 3 prints mounted to illustration board.

Metairie, LA. St. Catherine of Siena Catholic Church. Undated. 2 prints mounted to illustration board; 2 prints unmounted.

Scotlandville, LA. Southern University, dormitories. Undated. 1 print mounted to illustration board.