

John W. Lawrence Office Records

SOUTHEASTERN ARCHITECTURAL ARCHIVE COLLECTION 126

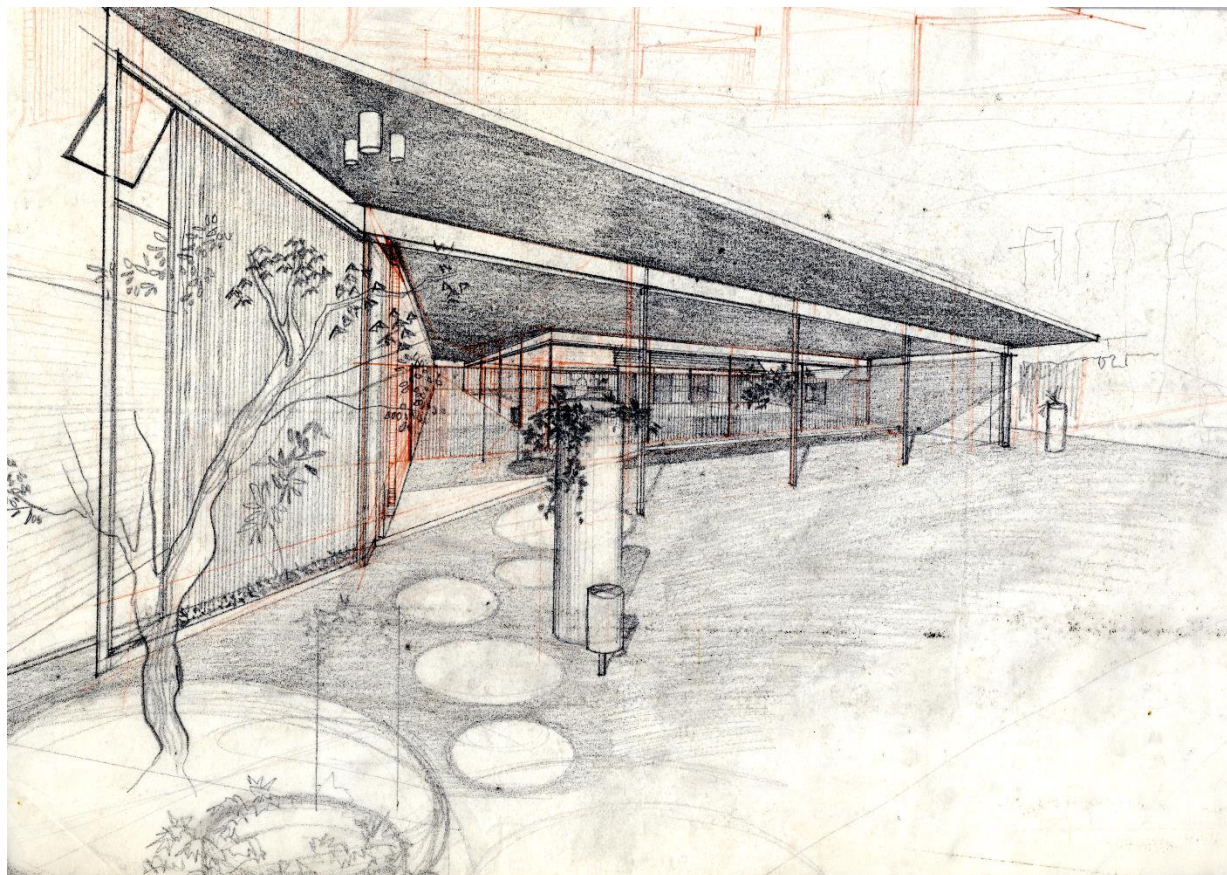

28 Tern Street, New Orleans, LA. Residence for Wiley L. Mossy. 1956. Lawrence, Saunders, and Calongne, architects.
Pencil and red pencil on tracing paper.

SCOPE and CONTENTS

Project drawings
1950 – 1958
3 folders

Project drawings from the office of New Orleans architect and educator John W. Lawrence (1923-1971). Included are drawings produced by partnerships between Lawrence and other New Orleans architects. Commissions date to the early period of Lawrence's career, mostly residential. Lawrence was the dean of the Tulane School of Architecture from 1961 until his death. Partnerships represented include John W. Lawrence and Sam T. Hurst (1951), John W. Lawrence and George A. Saunders (1951-1954), Lawrence, Saunders, and Calongne (1954-ca.1960),

Lawrence and Saunders (ca.1960-1971).

PROVENANCE

Records were given by John W. Lawrence's widow to Tulane in 1982.

ACCESS

This collection is housed in Tulane University Libraries' Southeastern Architectural Archive (SEAA) and requires an advance appointment for use. For further information, call (504) 865-5699, or email seaa@tulane.edu. The unauthorized use, including, but not limited to, publication of the materials without the prior written permission of the Southeastern Architectural Archive is strictly prohibited. All inquiries regarding permission to publish should be submitted in writing. Please see our [Permission to Publish Guidelines](#).

PREFERRED CITATION

John W. Lawrence Office Records, Southeastern Architectural Archive, Special Collections Division, Tulane University Libraries.

INVENTORY

Project Drawings.

- Folder 1. St. Benedict, LA. St. Joseph Seminary. Buildings. 1958; n.d. Lawrence, Saunders, and Calongne, architects. 28 sheets.
- Baton Rouge, LA. Tucker, Clara. Residence. 1950; n.d. John Lawrence and Sam Hurst, architects. 8 sheets.
- Vincennes Place, 3424, New Orleans, LA. Willenzik, Julius. Residence. 1951; n.d. J.W. Lawrence and G.A. Saunders, architects. 6 sheets.
- Covington, LA. Milling, R.C. Residence. 1952. John W. Lawrence, architect. 7 sheets.
- Diaz, Ralph E. Office. 1955; n.d. Lawrence, Saunders, and Calongne, architects.

3 sheets.

Pascagoula, MS. Singing River Hospital. Building. 1956-1957. John W. Lawrence, architect. 2 sheets.

Tern Street, 28, New Orleans, LA. Mossy, Wiley L. Residence. 1956-1957. Lawrence, Saunders, and Calongne, architects. 14 sheets.

Folder 2. Altar. n.d. John W. Lawrence, architect. 7 sheets.

New Orleans, LA. St. Aloysius School. Chapel. n.d. Lawrence and Saunders, architects. 2 sheets.

Di Leo, Dr. Building. n.d. Lawrence and Saunders, architects. 1 sheet.

Mulberry Drive, New Orleans, LA. Tiller, Philip M., Jr. Residence. n.d. Lawrence, Saunders, and Calongne, architects. 6 sheets.

Elysian Fields Avenue, 4401, New Orleans, LA. Cor Jesu High School. Buildings. n.d. William R. Burk architects and engineers; John W. Lawrence, collaborating. 43 sheets.

Chalmette, LA. Brouillette, V.P. Residence. n.d. John Lawrence, architect. 22 sheets.

Folder 3. Metairie, LA. Bick, John W. Residence. 1950. John W. Lawrence and Sam T.Hurst, architects. Project No. 5002. 11 sheets.