

A. Hays Town Office Records

SOUTHEASTERN ARCHITECTURAL ARCHIVE COLLECTION 61

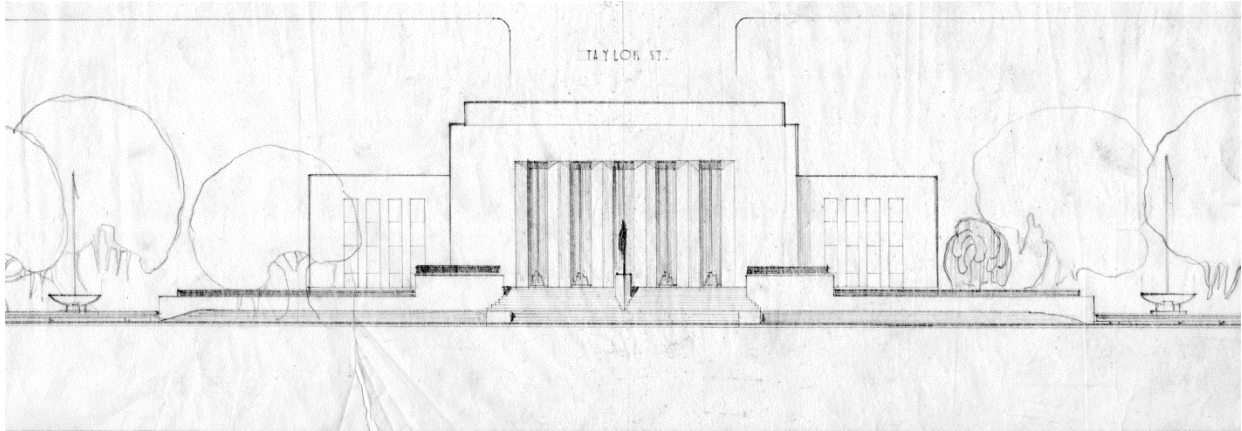

N.W. Overstreet and A.H. Town. Iberia Parish Courthouse, New Iberia, LA. 1939. N.W. Overstreet and A.H. Town, architects. Pencil on tracing paper.

SCOPE and CONTENTS

Project drawings
1937 – 1955
One flat file drawer

Records of the office of Baton Rouge architect A. Hays Town (1903-2001). Included is one set of drawings from predecessor office, Overstreet and Town (Noah Webster Overstreet (b. 1898) of Jackson, Mississippi (partnership active 1931-1939). During the earlier part of his career, Town designed a number of important public buildings in the International style including East Baton Rouge Airport and Iberia Parish Court House, both in Louisiana. He was also prolific in designing residential projects in traditional Louisiana styles.

PROVENANCE

Records were given by A. Hays Town to Tulane in 1984.

ACCESS

This collection is housed in Tulane University Libraries' Southeastern Architectural Archive (SEAA) and requires an advance appointment for use. For further information, call (504) 865-5699, or email seaa@tulane.edu. The unauthorized use, including, but not limited to, publication of the materials without the prior written permission of the Southeastern Architectural Archive is strictly prohibited. All inquiries regarding permission to publish should be submitted in writing. Please see our [Permission to Publish Guidelines](#).

PREFERRED CITATION

A. Hays Town Office Records, Southeastern Architectural Archive, Special Collections Division, Tulane University Libraries.

INVENTORY

Project Drawings.

- Folder 1. Lafayette, LA. Heymann, Maurice. Residence. 1937. N.W. Overstreet and A.H. Town, architects. 50 sheets.
- Folder 2-3. New Iberia, LA. New Iberia Parish Courthouse. Building. 1938-1939. N.W. Overstreet and A.H. Town, architects. Docket No. LA-1127-F. 60 sheets.
- Folder 4. Lafayette, LA. Southwestern Louisiana Institute. Livestock Pavilion. Building. 1947. A. Hays Town, architect. 10 sheets.
- Folder 4-5. Lafayette, LA. Southwestern Louisiana Institute. Women's Dormitory. 1948. 66 sheets.
- Folder 6-7. Baton Rouge, LA. East Baton Rouge Parish Airport. Administration Building. 1949-1952. A. Hays Town, architect. 50 sheets.
- Folder 8-9. Abbeville, LA. Vermillion Parish Courthouse. Building. 1950. A. Hays Town architect. 44 sheets.
- Folder 10. Abbeville, LA. Vermillion Parish Courthouse. Furniture and Equipment. 1951. A. Hays Town, architect. 11 sheets.
Abbeville, LA. Vermillion Parish Courthouse. Sprinkler System. 1952. A. Hays Town. 1 sheet.
- Folder 11-12. Baton Rouge, LA. First Baptist Church. Building. 1952-1955. A. Hays Town, architect. 58 sheets.