

Ernest E. Verges and Associates Office Records

SOUTHEASTERN ARCHITECTURAL ARCHIVE
COLLECTION 60

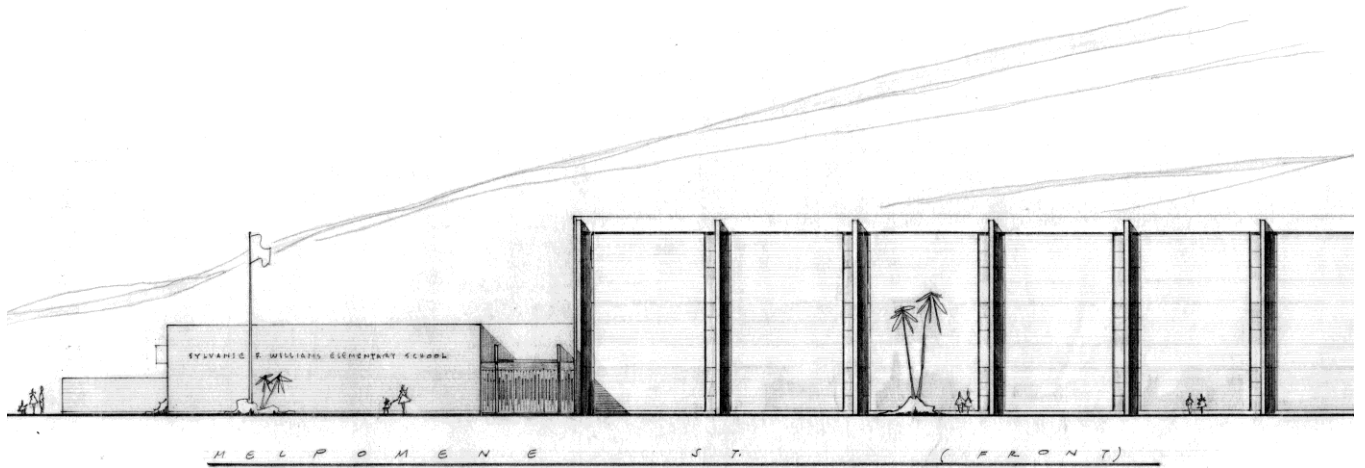

Sylvanie F. Williams Elementary School, New Orleans, LA. Ca.1968. Ernest E. Verges and Associates, architects.
Pencil on tracing paper.

SCOPE and CONTENTS

Project drawings
1924 – 1985
12 flat file drawers

Records of New Orleans architects Ernest E. Verges and Associates (Ernest E. Verges, b. 1920) and records from predecessor offices, as noted in following chronology.

- H.T. Underwood
(Henry Tombler Underwood) 1952-1958
- H.T. Underwood and Associates 1958-1963
- Underwood, Verges, and Associates 1963-1968
- Ernest E. Verges and Associates 1968-1980s

PROVENANCE

Records were given by Ernest E. Verges and Associates to Tulane in 1985 and 1999.

ACCESS

This collection is housed in Tulane University Libraries' Southeastern Architectural Archive (SEAA) and requires an advance appointment for use. For further information, call (504) 865-5699, or email seaa@tulane.edu. The unauthorized use, including, but not limited to, publication of the materials without the prior written permission of the Southeastern Architectural Archive is strictly prohibited. All inquiries regarding permission to publish should be submitted in writing. Please see our [Permission to Publish Guidelines](#).

PREFERRED CITATION

Ernest E. Verges and Associates Office Records, Southeastern Architectural Archive, Special Collections Division, Tulane University Libraries.

INVENTORY

Project Drawings.

Projects are for Ernest E. Verges and Associates projects or of offices listed in above description, unless otherwise noted.

- Folder 1. Bogalusa, LA. First State Bank and Trust Company. Building. 1952. Job No. 119. 30 sheets.
Lutcher, LA. St. James Bank and Trust Company. Building. 1955. Job No. 126. 8 sheets.
- Folder 2. Port Allen, LA. Bank of West Baton Rouge. Building. 1957. Job No. 131. 27 sheets.
Baton Rouge, LA. Louisiana National Bank. Building. 1958. Job No. 134. 3 sheets.
Houma, LA. Grace Lutheran Church. Building. 1959. Job No. 136. 15 sheets.
National Bank of Commerce. Motor Bank Building, Algiers, New Orleans,

- LA. 1960. Job No. 137. 4 sheets.
 Norco, LA. Bank of St. Charles and Trust Company. Building. 1960.
 Job No. 141. 25 sheets.
 Napoleonville, LA. Assumption Parish Courthouse. Vault Addition. 1960.
 Job No. 142. 3 sheets.
- Folder 3. Bethlehem Lutheran Church. Building, New Orleans, LA. 1960-1961. Job No. 144. 20 sheets.
- Folder 4. Baton Rouge, LA. Louisiana National Bank. Building. 1961-1962. Job No. 146. 20 sheets.
- Folder 5. Gadsden, AL. St. Peters Catholic Church. Building. 1962. Job No. 147. 5 sheets.
- Folder 6. Port Allen, LA. Bank of West Baton Rouge. Building, alterations. 1962. Job No. 155. 3 sheets.
 Luling, LA. Bank of St. Charles and Trust Company. Building, alterations. 1963. Job No. 156. 18 sheets.
 Annette Street. St. Paul Lutheran Church and Educational Building, New Orleans, LA. 1963. Job No. 159. 14 sheets.
 Montgomery, AL. Grace Lutheran Church. Building. 1963. Job No. 160. 4 sheets.
- Folder 7. Metairie, LA. Bissonet Country Club. Building. 1963. Job No. 161. 19 sheets.
 Slidell, LA. Bethany Lutheran Church. Building. 1963. Job No. 162. 11 sheets.
- Folder 8-9. Selma, LA. Alabama Lutheran Academy. Buildings. 1963-1965. Job No. 167. 74 sheets.
- Folder 10. Bethel Lutheran Church. Building, New Orleans, LA. 1963. Job No. 168. 11 sheets.
 Atmore, AL. Ebenezer Lutheran Church. Building. 1964. Job No. 169. 7 sheets.
 Birmingham, AL. Prince of Peace Lutheran Church. Building. 1964. Job No. 170. 9 sheets.
- Folder 11. Mobile, AL. Faith Lutheran Church. Building. 1965. Job No. 171. 12 sheets.
 Mobile, AL. Trinity Lutheran Church. Building. 1965. Job No. 173. 12 sheets.

- Gretna, LA. Bank of the South, Oakwood Office. Building. 1965-1966.
Job No. 176. 17 sheets.
- Folder 12. National Bank of Commerce. Building, New Orleans, LA. 1965. Job
No. 177. 13 sheets.
Canal Street, 2475. Murphy Oil Corporation. Building, New Orleans, LA.
1965-1967. Job No. 179. 23 sheets.
- Folder 13. First English Lutheran Church. Parsonage, New Orleans, LA. Undated.
Job No. 182. 8 sheets.
National Bank of Commerce. General Meyer Office. Building, Algiers, New
Orleans, LA. 1965. Job No. 184. 6 sheets.
Houma, LA. Bank of Terrebonne and Trust Company. 1957. Job No. 195.
24 sheets.
- Folder 14. Gretna, LA. Woodland West Country Club. Building. 1966. Job No. 194.
9 sheets.
Fischer Homes Elementary School and Karr Junior High School. Building,
New Orleans, LA. 1966. Job No. 197. 2 sheets.
Tuscaloosa, AL. University Lutheran Chapel. Building. 1966. Job No.
196. 17 sheets.
Selma, AL. Trinity Lutheran Church. Building. 1967. Job No. 203.
10 sheets.
Miltenberger Building, alterations, New Orleans, LA. 1967. Job No. 213.
3 sheets.
- Folder 15. Miltenberger Building, alterations, New Orleans, LA. 1967. Job No. 214.
11 sheets.
Bogalusa, LA. First State Bank and Trust Company. Building. 1967.
Job No. 215. 11 sheets.
Oakhill, AL. St. Paul Lutheran Church. Building. 1968. Job No. 219.
7 sheets.
Golden Meadow, LA. Theriot Building, alterations, LA. 1965; 1968.
Job No. 6813. 14 sheets.
- Folder 16. Joe Brown Park. Shelter House, New Orleans, LA. 1971. Job No.
7109. 3 sheets.
Gretna, LA. Terrytown Country Club. Buildings. 1969. Job No. 6905.
14 sheets.
Kenner, LA. Jim Dandy Fast Foods, Incorporated. Building. 1973. Job
No. 7314. 28 sheets.
Harvey, LA. Hunt Engine and Equipment Company. Building. 1972.
Job No. 7124. 11 sheets.

- Folder 17. Jefferson Parish, LA. Garden Road. Crayon, Henrey. Residence. 1973. Job No. 7214. 5 sheets.
Fairmont Hotel. Building, New Orleans, LA. 1974. Job No. 7327. 13 sheets.
Kenner, LA. Earth and Shelter Real Estate Company. Building. 1975. Job No. 7501. 7 sheets.
Metairie, LA. Metairie Road. Petroleum Corporation of Louisiana. Building. 1980. Job No. 7925. 7 sheets.
- Folder 18. Houma, LA. Bank of Terrebonne and Trust Company. Building. 1954. Job No. 121. 45 sheets.
- Folder 19. Selma, AL. Alabama Lutheran College. Buildings. 1924. Theo Steinmeyer, architect. 12 sheets.
- Folder 20. Houma, LA. Citizens National Bank and Trust Company. 1956. Job No. 130. 32 sheets.
- Folder 21. Lafayette, LA. Trinity Lutheran Church and Student Center. Building. 1960. Job No. 143. 13 sheets.
Raceland, LA. Raceland Bank and Trust Company. 1960. Job No. 140. 21 sheets.
- Folder 22. Trinity Lutheran Church. Building, New Orleans, LA. 1961; 1965. Job No. 145. 13 sheets.
Bethlehem Lutheran Children's Home. Building, New Orleans, LA. 1962; 1966-1967. Job No. 148. 15 sheets.
- Folder 23. Lockport, LA. Raceland Bank and Trust Company. Building. 1962. Job No. 150. 13 sheets.
Gonzales, LA. First National Bank. Building. 1962; 1965. Job No. 153. 11 sheets.
Donaldsonville, LA. Elray Kocke Service. Building. 1963. Job No. 158. 14 sheets.
- Folder 24. Hammond, LA. Lutheran Chapel and Student Center. Building. 1963. Job No. 164. 13 sheets.
Baton Rouge, LA. Lutheran Church of Good Shepherd. Building. 1964. Job No. 169. 9 sheets.
Marrero, LA. Good Shepherd Lutheran Church. Building. 1964. Job No. 172. 11 sheets.
- Folder 25. Bank of Louisiana. Carrollton Office. Building, New Orleans, LA. 1964-1965. Job No. 174. 17 sheets.

- Larose, LA. Raceland Bank and Trust Company. Building. 1965. Job No. 175. 12 sheets.
- Grace Lutheran Church. Educational Building, New Orleans, LA. 1965-1968. Job No. 185. 17 sheets.
- Folder 26. Terriberly, Rahlt, Carroll, Yancey, and Farrell. Offices, International Trade Mart Building, New Orleans, LA. 1966. Job No. 186. 4 sheets.
- Lockport, LA. Raceland Bank and Trust Company. Central Computer. 1966. Job No. 187. 15 sheets.
- Woodland West Country Club. Building, location not given. 1966. Job No. 194. 5 sheets.
- Louisiana School of Medicine. Miltenberger Building, alterations, New Orleans, LA. 1966-1967. Job No. 198. 12 sheets.
- Folder 27. Elberta, AL. St. Mark's Lutheran Church. Educational Building. 1966-1967. Job No. 200. 14 sheets.
- Metairie, LA. Bissonet, 5101. Verges, Ernest E. Residence. 1967; 1978. Job No. 208. 7 sheets.
- Tuscaloosa, AL. Holy Cross Lutheran Church. Building. 1968. Job No. 220. 18 sheets.
- Folder 28. Louisiana State University. Medical School. Departments of Psychiatry, Neurology, Medicine. Buildings, alterations, New Orleans, LA. 1968. Job No. 6801. 12 sheets.
- Benton, J.B. Residence, New Orleans, LA. 1968. Job No. 6802. 4 sheets.
- Bienville Street. Verges, Ernest E. and Eiserloh, William A. Bienville Street Apartments. Building, New Orleans, LA. 1968. Job No. 6803. 3 sheets.
- Kenner, LA. Wood Marketing, Incorporated. Building. 1968. Job No. 6804. 4 sheets.
- Louisiana State University. Medical Center. Miltenberger Building, alterations, New Orleans, LA. 1968. Job No. 6809. 3 sheets.
- Folder 29. Louisiana State University. Medical Center, Florida Avenue Campus. Buildings 143 and 144, alterations, New Orleans, LA. 1968. Job No. 6810. 12 sheets.
- Tulane University. Medical School. Miltenberger Building, alterations, New Orleans, LA. 1968. Job No. 6812. 4 sheets.
- Louisiana State University. Medical Center. Miltenberger Building, alterations, New Orleans, LA. 1968-1969. Job No. 6817. 8 sheets.
- Folder 30. Metairie, LA. Jefferson Savings and Loan Association. Office Building. 1969-1970. Job No. 6826. 35 sheets.

- Folder 31. Tulane University. Medical School. Burthe Cottam Building, alterations, New Orleans, LA. 1969. Job No. 6827. 2 sheets.
Metairie, LA. A.A.N. Investors Incorporated. Office Building. 1969; 1973. Job No. 6830. 19 sheets.
Louisiana State University. Medical Center, Florida Avenue Campus. Building 112, alterations, New Orleans, LA. 1970. Job No. 6907. 5 sheets.
Louisiana State University. Medical Center. Departments of Medicine, Dermatology, and Anatomy. Buildings, alterations, New Orleans, LA. 1970. Job No. 6907A. 7 sheets.
- Folder 32. Tulane University. Medical School. Miltenberger Building, alterations, New Orleans, LA. 1970. Job No. 6911. 6 sheets.
Metairie, LA. Cleveland Place, 3701. Beasley, Joseph D. Residence, alterations. 1970. Job No. 7003. 4 sheets.
Intermediate Credit Bank. Building, alterations, New Orleans, LA. 1930's; 1971-1972. T. Baker Smith, Jr.; Weiss, Dreyfous, Seiferth; Ernest E. Verges and Associates, architects. Job No. 7017. 26 sheets.
- Folder 33. St. Charles Street, 860. Bank of Cooperatives. Building, alterations, New Orleans, LA. 1972. Job No. 7117. 12 sheets.
Waveland, MS. Amedee, Roy F. Residence. 1972. Job No. 7123. 4 sheets.
Western Street, 4625. Stewart, J. Residence, alterations, New Orleans, LA. 1972. Job No. 7205. 2 sheets.
- Folder 34. Gonzales, LA. First National Bank. Building, alterations. 1973-1974. Job No. 7304A. 20 sheets.
Pensacola, FL. Jehovah Lutheran Church and Educational Building. 1972-1974. Job No. 7309. 26 sheets.
- Folder 35. Episcopal Community Center. Building, New Orleans, LA. 1973-1974. Job No. 7318. 32 sheets.
- Folder 36. Lockport, LA. Raceland Bank and Trust Company. Building. 1973-1974. Job No. 7325. 21 sheets.
Metairie, LA. Falcon Road, 1104. McMahan, F. Gilbert. Cabana. 1973. Job No. 7329. 1 sheet.
Metairie, LA. Sam Barthe School. Locker Room. 1974. Job No. 7402. 3 sheets.
- Folder 37. Freret and Jena Streets. Miceli Bank. Building, New Orleans, LA. 1975. Job No. 7404. 17 sheets.
Raceland, LA. Raceland Bank and Trust Company. Building, alterations. 1975. Job No. 7510. 14 sheets.

- Folder 38. Gonzales, LA. First National Bank, Little Prairie Branch. Building. 1975-1976. Job No. 7602. 16 sheets.
- Folder 39. Marrero, LA. Samuel Howe School. Building, alterations. 1977. Job No. 7702. 16 sheets.
Kenner, LA. Alexander School. Relocation of Portable Classrooms. 1977. Job No. 7703. 5 sheets.
Marrero, LA. Miller Wall Elementary School. Fire Damage Repairs. 1977. Job No. 7718. 6 sheets.
Hammond, LA. Hammond Shopping Center. Building. 1978. Job No. 7811. 4 sheets.
- Folder 40. Kenner, LA. City of Kenner. Office Building, alterations. 1979. Job No. 7812. 28 sheets.
- Folder 41. Carondelet Street, 147. Office Building, alterations, New Orleans, LA. 1979. Job No. 7917. 17 sheets.
- Folder 42. Harvey, LA. Peters Road. Reagan Equipment Company. Building. 1980-1981. Job No. 8013. 22 sheets.
Terriberly, Carroll, Yancey, and Farrell. Law Offices, International Trade Mart Building, New Orleans, LA. 1981. Job No. 8112. 1 sheet.
- Folder 43. Chartres Street, 125-127. Gambino Building, alterations, New Orleans, LA. 1983-1985. Job No. 8312. 18 sheets.

St. Charles Street, 300. South Savings and Loan/Continental. Building, alterations, New Orleans, LA. 1983. Job No. 8315. 1 sheet.

North Lemans Street, 13401, New Orleans East Y.M.C.A. Building, New Orleans, LA. 1983. Job No. 8323. 9 sheets.
- Folder 44. West Roadway Street, 7301. Burrus, David R. Residence, alterations, New Orleans, LA. 1984-1985. Job No. 8405. 26 sheets.
- Folder 45. Kenner, LA. Marathon Press. Building. 1984. Job No. 8423. 6 sheets.

Jefferson Parish, LA. Bloomfield Street, 5035. Cort Furniture Rental. Building, alterations. 1985. Job No. 8519. 11 sheets.

First National Bank of Commerce. Branch Bank Building, New Orleans, LA. 1973. 4 sheets.

Metairie, LA. Veterans Memorial Boulevard, 1501. Creole Chef Drive-In Restaurant. Building. Undated. Donald L. Simmer, architect. 4 sheets.

- Folder 46. Tulane Avenue, 1542, New Orleans, LA. Renovations, Department of Neurology, Louisiana State University Medical Center. 1972. 1 sheet.
Bruxelles Street, 3101, New Orleans, LA. Building, Verges Sheet Metal Shop. 1971. 9 sheets.
New Orleans, Louisiana. Renovations, Plache Office Building, 3rd Floor, St. Paul Companies. 1972. 2 sheets.
Kenner, LA. 24th Street. Building, Motor Vehicle Inspector Station. 1973. 2 sheets.
Kenner, LA. 18th Street 7 Minor Street. Office Building, City of Kenner. 17 sheets.
Renovations, Department of Physiology and Department of Medicine Library, Louisiana State University Medical Center. 1974. 9 sheets.
- Folder 47. New Orleans, LA. Alterations to 6th floor, Department of dermatology, Louisiana State University Medical Center. 1970.. 1 sheet.
Florida Avenue, New Orleans, LA. Renovations, Building 144, Louisiana State University Medical Center. 1971. 8 sheets.
Florida Avenue, New Orleans, LA. Renovations, Buildings 123 and 143.
Veterans Boulevard and Loyola Drive, Kenner, LA. Building, Fire Station #4. 1971. 11 sheets.
Renovation, unidentified residence. 1973. 6 sheets.
Metairie, Louisiana. Office Building, A.A.N. Investors, incorporated. 1969. 13 sheets.
New Orleans, Louisiana. Renovations to building, Primary color Lab. 1982. 12 sheets.
Metairie, LA. Addition, educational building, John Calvin Presbyterian Church. 1972. 6 sheets.
- Folder 48. Camp Villere, Slidell, LA. Building, Training support Facility, Louisiana National Guard. 1978. 42 sheets.
Kenner, LA. 35th Street, Kenner. Building, University Park Lion's Club. 1976. 25 sheets.
Jefferson Parish, LA. Building, Construction Worker Center, South Central Bell. 1975. 23 sheets.
- Folder 49. Kenner, LA. Proposed office building. 1977. 5 sheets.
Downman Road, 7933, New Orleans, LA. Renovations to building, Leonard B. Herbert, Jr., and Co., Inc. 1980. 8 sheets.

- New Orleans, LA. Renovation, Louisiana State University Medical Center, alterations to Audio Visual Center and Department of Medical Illustrations. 10 sheets.
- Folder 50. New Orleans, LA. Renovations to main office, Security Homestead Association. 1983. 21 sheets.
Crowder Boulevard, New Orleans, LA. Office building, Hibernia National Bank. 1980. 32 sheets.
Gentilly Woods, New Orleans, LA. Renovations, National Bank of Commerce. 1983. 9 sheets.
- Folder 51. Gentilly Woods, New Orleans, LA. Office, National Bank of Commerce. 1969. 20 sheets.
St. Charles Avenue, New Orleans, LA. Interior renovations, Presbyterian Church. 1967. 14 sheets.
- Folder 52. Lake Forest Boulevard, New Orleans, LA. Building, The Village Center. 1978. 11 sheets.
South Tonti Street, New Orleans, LA. Office, Hibernia National Bank, University Motor Branch. 1982. 7 sheets.
Canal Street, New Orleans, LA. Renovations, American Bank and Trust Company, World Trade Center. 1986. 8 sheets.
Poydras Street, 1515, New Orleans, LA. Office, Hibernia National Bank. 1982. 11 sheets.
Belle Chase Highway and Wall Boulevard, Gretna, LA. Branch Office, Guaranty Bank and Trust Company. 1970. 16 sheets.
General DeGaulle Drive, Algiers, LA. Building, Hibernia Bank, General DeGaulle Office. 1982. 10 sheets.
Harrison Avenue, 826, New Orleans, LA. Renovation, American Bank and Trust Company, Lakeview Office. 1986. 28 sheets.
Caton Street and Frenchman Street, Gentilly, New Orleans LA. Renovations, Hibernia National Bank, Gentilly Office. 1974. 15 sheets.
Jefferson Highway, Jefferson Parish, LA. Office Building, Psychiatric Clinic. 1974.
Labadieville, LA. Addition, Assumption Bank and Trust Company. 1974. 16 sheets.
Florida Avenue, New Orleans, LA. Renovations, disposal facility, Allied Health Building, Louisiana State University Medical Center, Florida Avenue Campus. 1973. 9 sheets.
- Folder 53. Houma, LA. 1977 Prospect Street. Fixture Plan, Winn Dixie Store. 1990. Unidentified architect. 1 sheet.
Highway 90 and Jaime Boulevard, Avondale, LA. Fixture plan, Winn Dixie Store.

1990. Unidentified architect. 1 sheet.
 Harahan, LA. 7353 Jefferson Highway, Colonial Shopping Center. Fixture plan, Winn Dixie Store. 1981. Unidentified architect. 1 sheet.
 Highway 90 and Carnation, Slidell, LA. Fixture plan, Winn Dixie Store. 1990. Unidentified architect. 1 sheet.
 Hammond, LA. 2400 Town and Country Road, Town and Country Plaza, Fixture plan, Winn Dixie Store. Unidentified architect. 1 sheet.
 Pontchartrain Highway and Springfield Road, Berryland Shopping Center, Ponchatoula, LA. Fixture plan, Winn Dixie Store. 1987. Unidentified architect. 1 sheet.
 Park Place Shopping Center, Chalmette, LA. Fixture plan, Winn Dixie Store. 1990. Unidentified architect. 1 sheet.
 Morrison Road and Bundy Road, New Orleans, LA. Fixture plan, Winn Dixie Store. 1990. Unidentified architect. 1 sheet.
 St. Bernard Avenue, New Orleans, LA. Fixture plan, Winn Dixie Store. 1990. Unidentified architect. 1 sheet.
 Lake Forest Boulevard, Lake Forest, New Orleans, LA. The Village Center / Lake Forest Plaza. 1982. 59 sheets.
- Folder 54. Metairie Highway and Minor Street, Kenner, LA. Building, Parking and Motor Pool, Kenner Police Department. 1985. 33 sheets.
 Kenner, LA. Additions and Renovations to Police Headquarters and Lockup Building. 1976. 46 sheets.
 Kenner, LA. Police Headquarters and Lockup Building. Undated. James Fondren and Associates, architects. 42 sheets.
- Folder 55. Tulane Avenue, 1909, New Orleans, LA. Additions and Renovations, Southern Radio Supply Company. 1986. 27 sheets.
 Veterans Highway, Metairie, LA. Additions and Renovations, Atonement Lutheran Church. 1962, 1976, 1978. 14 sheets.
 Veterans Highway, Metairie, LA. Lutheran Church and Educational building. 1958. 31 sheets.
- Folder 56. Chalmette, LA. People's Bank and Trust, Judge Perez Office. 1982. 57 sheets.
- Folder 57. Marrero, LA. Renovations, Miller Wall School. 1975. 2 sheets.
 Metairie, LA. 3501 Severn Street. Severn Building. 1979. 7 sheets.
 Lake Forest Boulevard and Bullard Avenue, New Orleans, LA. Hibernia National Bank, building. 1983. 3 sheets.
 Canal Street, New Orleans, LA. I.T.M. Building. 1983. 3 sheets.
 New Orleans, LA. Existing Conditions, Law Office of Terriberry, Carroll, Yancey and Farrell. 1981. 1 sheet.
 New Orleans, LA. Replacement, S.F. Williams Elementary School. 1968. 10 sheets.

Helena Street, New Orleans. Unidentified building. Undated. 1 sheet.
General DeGaulle Drive, New Orleans, LA. Hibernia National Bank, De Gaulle
Office. 1974. 4 sheets.

- Folder 58. New Orleans, LA. Lutheran Social Service Building. 1967. 10 sheets.
Louisa Street, 3515, New Orleans, LA. Repairs and Alterations, Bethel Lutheran
Church. 1972. 1 sheet.
Carondelet Street, 127-129, New Orleans, LA. Renovations, Homeseekers Saving
and Loans Association. 1980. 41 sheets.
Caton Street and Frenchman Street, New Orleans, LA. Renovations, Hibernia
National Bank, Gentilly Office. 1980. 7 sheets.
Metairie, LA. First Industrial Bank and Trust Company, Newpark Branch. 1986. 4
sheets.
- Folder 59. Downman Road, 7933, New Orleans, LA. Renovations to Office Building,
Leonard B. Herbert, Jr., and Co, Inc. 1981. 5 sheets.
New Orleans, LA. Hibernia National Bank, East New Orleans office. 1981. 2
sheets.
Jefferson Parish, LA. Phoebe A. Hearst Elementary School. 1966. 42 sheets.
New Orleans, LA. Hibernia National Bank, General DeGaulle Office. 1982. 32
sheets.
- Folder 60. Kenner, LA. Main Post Office. 1976. 63 sheets.
Algiers, LA. St. Stephen Lutheran Church. 1974. 16 sheets.
- Folder 61. Metairie, LA. John Calvin Presbyterian Church. 1969. 15 sheets.
Lake Forest Boulevard, New Orleans, LA. Lake Forest Boulevard Medical
Development #1. 1974. 8 sheets.
Donaldsville, LA. First National Bank. 1958. 16 sheets.
Tulane Avenue, 1542, New Orleans, LA. Renovations, Louisiana State University
Medical Center. 1976. 5 sheets.
Palmyra Street, 1911, New Orleans, LA. Renovations to medical clinic, Doctors
Jerome R. Ryan and F. Gilbert McMahon. 1982. 7 sheets.
Interstate 10 and Bullard Road, New Orleans, LA. Kettle Restaurant. 1983. 4
sheets.
Kenner, LA. Renovations, third floor, Kenner Municipal Building. 1981. 9 sheets.
Lake Forest Boulevard, New Orleans, LA. Lake Forest Boulevard Medical
Development #2. 1974. 6 sheets.
New Orleans, LA. East New Orleans Motor Vehicle Inspection Station. 1973. 8
sheets.
- Folder 62. Carondelet Street, 221, New Orleans, LA. Renovations, Security Homestead
Building, 4th floor. 1987. 13 sheets.
Canal Street, 2714-2720, New Orleans, LA. Additions and Renovations to \

Canal/Broad Building, Pontchartrain Bank, Mid-City Office. 1990. 17 sheets.

Canal Street, 2714, New Orleans, LA. Colonial Bank Building. 1968. Richard S. Caldwell, architect. 31 sheets.

Carondelet Street, 200, New Orleans, LA. Renovation to American Bank Building, transformer vault. 1988. 4 sheets.

St. Charles Avenue, 3540, New Orleans, LA. Hibernia National Bank, fence additions, St. Charles Office. 1989. 7 sheets.

Folder 63. Kenner, LA. Additions and Renovation, Kenner City Hall. 1977. 1 sheet.
Kenner, LA. Additions and Renovations to Police Headquarters. 1986. 60 sheets.

Harrison Avenue, 826, New Orleans, LA. Renovations and Additions to American Bank and Trust, Co., Lakeview Office. 1985. 1 sheet.

New Orleans, LA. Renovations, American Bank and Trust, Co., Lee Circle Branch. 1985. 3 sheets.

Gentilly Boulevard, 3231, New Orleans, LA. Renovations, First NBC, Elysian Fields Office, Drive up teller facility. 1984. 16 sheets.

Carondelet Street and Gravier Street, New Orleans, LA. Alterations to building, Hibernia National Bank, 4th floor. 1974.

Metairie, LA. Building, Alice Birnley Elementary School. 1968. 80 sheets.