

# Koch and Wilson Office Records

## SOUTHEASTERN ARCHITECTURAL ARCHIVE COLLECTION 3

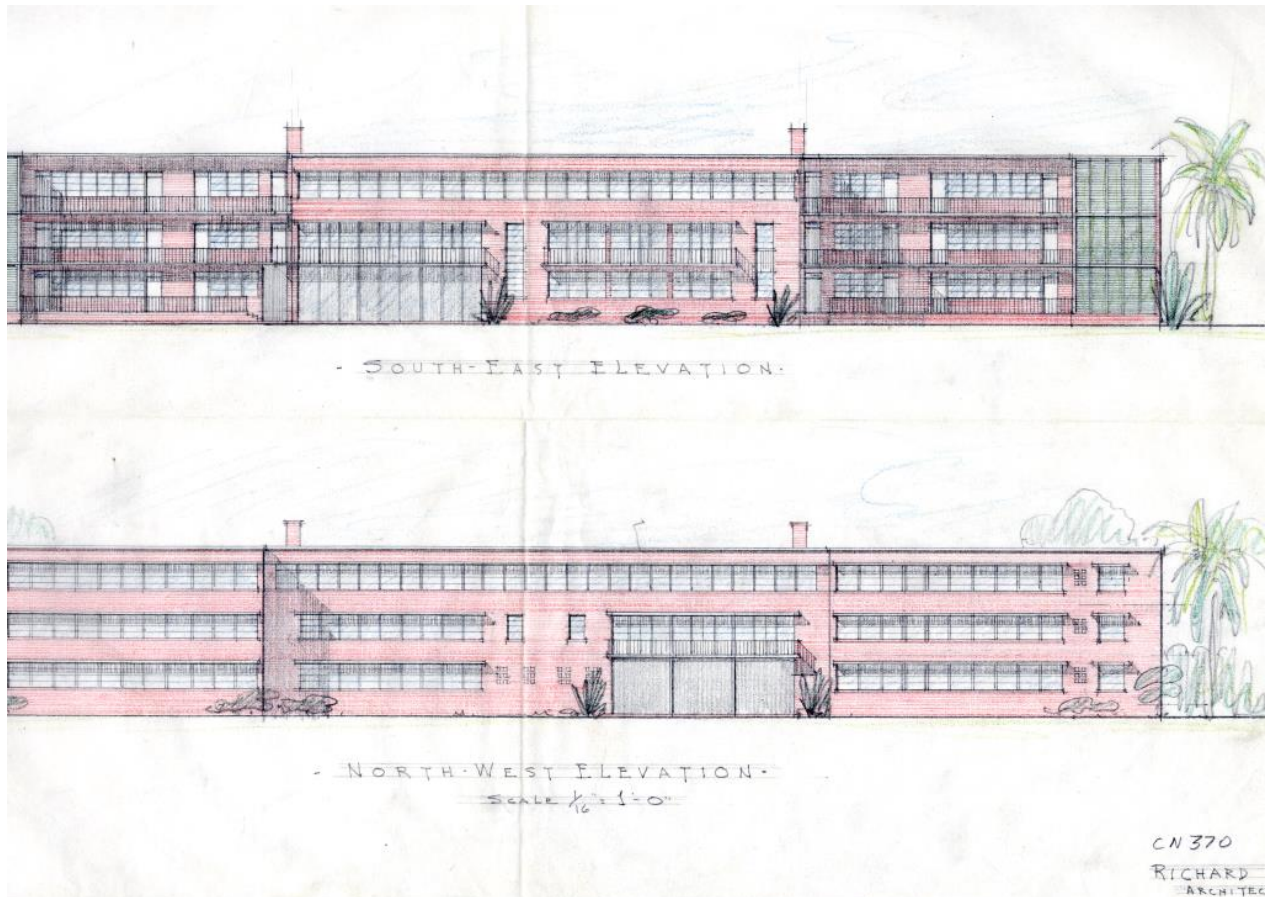

Exterior elevations for Patterson House Dormitory, Tulane University, New Orleans, LA. 1949. Richard Koch, architect. Pencil and colored pencil on tracing paper.

### SCOPE and CONTENTS

Project drawings, specifications, and correspondence  
Ca. 1916 – ca. mid-1980s  
230 boxes; 1 flat file drawer

Records of the New Orleans architectural office of Koch and Wilson (Richard Koch, 1889-1971; Samuel Wilson, Jr., 1911-1993; et al).

## PROVENANCE

Records were given by Koch and Wilson to Tulane starting in 1978, additional records have been given in separate groups during the 1980s and 1990s.

## ACCESS

This collection is housed in Tulane University Libraries' Southeastern Architectural Archive (SEAA) and requires an advance appointment for use. For further information, call (504) 865-5699, or email [seaa@tulane.edu](mailto:seaa@tulane.edu). The unauthorized use, including, but not limited to, publication of the materials without the prior written permission of the Southeastern Architectural Archive is strictly prohibited. All inquiries regarding permission to publish should be submitted in writing. Please see our [Permission to Publish Guidelines](#).

## PREFERRED CITATION

Koch and Wilson Office Records, Southeastern Architectural Archive, Special Collections Division, Tulane University Libraries.

## INVENTORY

**Project Drawings.** (folded in boxes on Range Shelving).

Box 1.

Camp Street, 3002. Alexander. Residence. 1961. CN 690.

De Quincy, LA. All Saints Mission. Chapel building. 1936. CN 27.

Magazine Street, 2816. Alleman. Barber shop. 1974.

Soniat Street, 1615. Allen, Carrol. Residence. 1945-1946. CN 226.

St. Charles Avenue, 4020. Alpha Kappa Kappa Fraternity. Residence, fire repair. 1955.  
CN 505.

Leontine Street, 933. Amann, Beuker F., Jr. Residence. 1974. CN 1107.

Dublin and Plum Streets. American Creosote Company. Building. 1924.  
CN 127; 207, 577.

Lafon Drive. Armstrong, Andrew. Residence. 1970. CN 935.

Box 2.

Baton Rouge, LA. Austin, W.M. Residence. 1941. CN 116.  
Oak Park Subdivision. Bahan, Roland, Jr. Residence. 1953-1954. CN 473.  
Bancroft Park Subdivision. Bancroft Park, Inc. Office pavilion. 1963. CN 733.  
Webster Street, 1535. Barnett, Herman. Residence. 1948. CN 333.  
Upperline, 3211. Barr, John V. Residence. 1928. CN 275.  
St. Ann Street, 927-929. Ball, Slaughter. Residence. 1970. CN 898.  
Walnut Street, 428. Barry, E.T. Residence. 1954. CN 490.  
Ridgeway Place. Barrios, H.C. Residence. 1917. CN 130.  
Hickory Street & Tulane. Bartlett, Mrs. Residence. CN 186.  
Fern Street, 517. Bartlett, Julian. Residence. CN 118.  
St. Tammany Parish, Beau Chene. Residence. 1975. CN 1184.  
St. Charles Avenue, 4630. Belgian Consul. Leonard, Charles. Residence. 1959. CN 610.  
Camp Street, 1336. Bell, Jodie. Residence. CN unknown.  
Canal, 3836-3840. Bennett. Residence, alterations. CN unknown.  
Coliseum Street, 2700. Bernardt, Lyman. Residence. CN 246.

#### Box 3.

Audubon Bouelvard, 149. Berry, K.W. Residence. 1945-1947. CN 184.  
Baronne Street, 536. Black, Durel. Residence. 1948. CN 351.  
Calhoun Street, 2538. Blanchard, Gus. Residence. 1925. CN 232.  
Calhoun Street, 2538. Blanchard, Gus. Residence, alterations. 1946. CN 232.  
Joseph Street, 1725. Bolton, Walter. Residence. 1960-1967. CN 543.  
Soniata & Dryades. Mitchell, W.T. Residence. 1926. CN 232.  
Benjamin Street, 1621. Borneman, Mrs. E. Residence. 1925. CN 220.  
Chestnut Street, 2532. Boswell, Frank. Residence. 1966. CN 842.  
St. Charles Avenue. Boy Scout Service Center. 1968. CN 847.  
Prytania Street, 3435. Dr. E.R. Bowie Medical Arts Building. 1949. CN 383.  
Audubon Street, 500. Boyce, Dr. Frederick. Residence. 1944. CN 170.  
Henry Clay, 1419. Boylan, Robert A. Residence. 1949. CN 381.  
Avery Island, LA. Bradford, Sidney. Residence, alterations. 1931. CN 297.  
Soniata & Cucullu Streets. Residence. CN 188.  
Burthe Street, 7421. L.J. Bradley Building Operations. CN 188.  
Pitt Street, 5825. Bradley, Stuart. Garage, alterations. 1967. CN 748.  
Oakland Drive. Brewster, H.F. Residence. 1941-1947. CN 112.

#### Box 4.

Stella Street, 118. Metairie, LA. Brooks, Rev. Authur H. 1945. CN 213.  
Conti Street, 819. Broussard's Restaurant, Inc. 1974-1975. CN 1115.  
Aline Street. Browne, Donovan C. Office building. 1939. CN 117, 327.  
Audubon Boulevard, 622. Buford, M.B. Residence. CN 180.  
Pitt Street, between Joseph & Octavia. Residence. 1922. CN 180.  
Nashville Avenue, 1228. Residence, alterations. 1923. CN 180.  
Natchez, MS. Britton & Koontz First National Bank. CN 1166.

#### Box 5.

Lyons, J.C. Residence, staircase alterations. 1920. CN 151.

Lyons, J.C. Residence, interior. CN 151.  
Fernwood, MS. Ramsay, Lamar. Residence. 1937. CN 104.  
State Street, 640. Stewart, A. 1921-1923. CN 160.  
State Street Drive. Turner, George. Residence. 1917. CN 127.

Box 6a.

Walnut Street. Phelps, Esmond. Residence. 1923. CN 173.  
State Street, 1444. Remick, Jesse C. Residence. 1935. CN 169.

Box 6b.

St. Charles Avenue, 2525. Downman, R.V. Residence. 1925. CN 170.  
La Salle Place, 3. Reily, W.B., Jr. Residence. 1924-1929. CN 183.  
Oak Alley. Stewart, Andrew. Residence. CN 228.  
Bourbon Street, 713. Wogan, C.N. Residence. 1925. CN 221.

Box 7a.

Soniat & Dryades Streets. Mitchell, W.J. Residence. 1926. CN 232.

Box 7b.

Metryclub Gardens. Fredericks, C.T. Residence. 1926. CN 243.  
Esplanade Avenue, 730. Schwartz, Albert. Residence. 1926-1927. CN 238.

Box 8a.

Northline Street, Lot 53. Metry Club Gardens. Residence. 1926-1927. CN 249.  
Metryclub Gardens. Landry, S.O. Residence. 1927. CN 249.

Box 8b.

Pelham Avenue, Lot 38. Metryclub Gardens. Residence. 1926-1927. CN 250.  
Pelham Avenue, 39. Metryclub Gardens. McCaleb, E. Howard, Jr. Residence. CN 250.

Box 9.

Metairie Park Country Day School. Head master's room. 1929. CN 281.  
Old Absinthe House. 1928. CN 280.  
Walnut Street, 478. Provosty. Residence. CN 478.  
General Taylor Street, 3809. Smith, James. Residence. 1927. CN 265.  
Metairie Lane. Stern, Edgar B. Residence. 1930. CN 287.  
Vieux Carre Association. Lantern. 1929. CN unknown.

Box 10.

Hayne, Frank B. Garage. 1939. CN 33.  
Lewistown, LA. Hayne, Frank B. Residence. CN 33.  
St. Charles Avenue. Hayne, Frank B. Residence. 1936-1937. CN 33.  
Tulane University. Tulane Gym. 1932-1933. CN 303, 304, 305.  
Tulane University. Chemistry Building. 1932. CN 328.  
Freret Street. Tulane University. The Commons Building. 1947. CN 329A.  
Freret Street. Tulane University. The Commons Building. Electrical. 1947. CN 329A.

Freret Street. Tulane University. The Commons Building. Mechanical. 1947. CN 329A.  
Freret Street. Tulane University. The Commons Building. Structural. 1947. CN 329A.

Box 11.

Newcomb College. Warren House. Diboll & Owen, Ltd. 1927. CN 368.  
Newcomb College. Warren House. Addition. 1949-1951.. CN 368.  
Newcomb College. Warren House. Addition. 1951-1952. CN 368.

Box 12.

Newcomb College. Doris Hall. 1924. CN 369.  
Newcomb College. Doris Hall. 1949. CN 369.  
Tulane University. Paterson House. Men's residence building. 1950-1951.. CN 370.  
Freret Street, 6321. Tulane University. Residence. 1952. CN 445.  
Tulane University. Gym. Trusses, alterations. 1951. CN 424.  
Tulane University. McAlister Auditorium. Favrot & Reed. 1939. JN 1626.

Box 13a.

Tulane University. Men's dormitory. Richard Koch & Samuel Wilson; Diboll Kessels & Assc. 1958. CN 576.  
Tulane University. Men's dormitory. Richard Koch & Samuel Wilson; Diboll Kessels & Assc. 1958-1961. CN 576.

Box 13b.

Tulane University. Monroe Hall. Men's dormitory. 1961-1962. CN 672.  
Tulane University. Monroe Hall. Men's dormitory. 1961. CN 672.  
Tulane University. Monroe Hall. Men's dormitory. 1962. CN 672.

Box 14.

Third Street, 1138. Breit, H.E., Jr. Residence. 1959, 1967-1971. CN 611.  
Bright, Louis. Residence. CN 584.  
Bright Family Tomb. 1975-1976. CN unknown.  
Paris Road. Brown, J.W. Residence. 1956. CN 538.  
Exchange Alley, 339. Brown, Tim. Building. 1969. CN unknown.  
Anna, Illinois. Burgess, Owen M. Residence. 1939. CN 82.  
Anna, Illinois. Burgess, Owen M. Residence, alterations. 1937. CN 48.  
Miami, FL. Burgess, Owen M. Residence. 1936-1940. CN 46, 311.  
Magazine, 922. Butler Engineering Corp. Building, alterations. 1945. CN 207.  
Houston, TX. Bybee, Charles. Residence, additions. 1958. CN 593.

Box 15.

Metryclub Gardens. Beurthe, Leo J. Residence. 1927-1928. CN 257.  
Miami, FL. Burgess, Owen M. Residence. 1933-1934. CN 46, 311, 319.  
Miami, FL. Burgess, Owen M. Residence, details. 1934-1935. CN 311.

Box 16.

State Street, 1321. Burns, Edgar. Residence. 1956-1957. CN 554.  
Metairie, LA. Burns, Edgar. Residence. 1946. CN 240.  
St. Charles Avenue, 6215. Cadwallader, Charles N. Residence. 1964-1965. CN 770.  
St. Tammany Parish, LA. Camp Salmen. Boy Scouts of America. 1937, 1959. CN 597.  
St. Tammany Parish, LA. Camp Salmen. Boy Scouts of America. 1958-1959. CN 597.

Box 17.

Slidell, LA. Boy Scouts of America. Indian Village Camp. 1959. CN 598.  
St. Charles Avenue, 829-839. Capital City Auto Co. Garage. 1916. CN 128.  
St. Charles Avenue & Common Street. Capo, John T. St. Francis Hotel. Building, Repairs. 1951. CN 409.  
Moquer Avenue, 238. Capo, John T. Residence, alterations. 1951. CN 417.  
St. Charles Avenue, 3433. Capo, John T. Residence. 1952. CN 451.  
Neron Place, 35. Carter, John H. Residence. 1945. CN 203.  
Octavia, 1317. Carter, Henry. Residence, alterations. 1974. CN 1128.

Box 18.

Louis XIV Street, 6732. Cary, Burton. Residence, alterations. 1963-1964. CN 749.  
Corpus Christi, TX. Centennial House. Building. 1968. CN 875.  
Iberville, 619. Charia, S.J. Residence. 1963. CN 767.  
Josephine Street, 1431. Chaffe, Henry. Residence. 1920, 1930. CN 196.  
Camp Street, 211. Children's Bureau. Council of Social Agencies. Office. 1962. CN 702.  
Rogers, AR. Christian, T.D. Residence. 1965. CN 811.  
Magazine Street, 2700-06; 2708-10. Chippewa, Inc. Buildings. 1968-1969. CN 883, 905.  
S. Claiborne Avenue, 5412. Church of Jesus Christ of the Latter Day Saints. Building. 1946-1950. CN 259.  
Arabella Street, 1619. Clark, S.M.D. Residence. 1924. CN 200.  
Walnut Street, 452. Clark, William P. Residence. 1956. CN 544.  
Metairie, LA. Clearview Shopping Center. Building, alterations. 1971-1972. CN 946.  
Slidell, LA. Clifford, Alfred H. Residence. 1966-1967. CN 846.

Box 19a.

Fairway Drive, 132. Cloudman, O.B. Residence. 1961. CN 668.  
Jefferson Parish, LA. Club Forrest. Building. 1945. CN 206.  
Burdette Street, 828. Cocke, A.C. Residence. 1971. CN 945.  
Garden Lane. Cohen, Sam. Residence. 1945. CN 208.  
Napoleon Avenue, 1421. Colomb, Henry O. Residence. 1945-1957. CN 222.  
Napoleon Avenue, 1421. Colomb, Henry O. Residence. 1962-1963. CN 723.  
Palmer Avenue, 2030. Colomb, Henry O. Residence. 1944-1950. CN 173.

Box 19b.

S. Carrollton Avenue, 4640. Comeaux Appliance Center. Building, addition. 1966. CN 810.  
Peters Avenue, 1325. Conway, A.M. Residence. 1924. CN 214.  
Pass Christian, MS. Costley, Elizabeth M. Residence. 1963. CN 370.

Slidell, LA. Cottam, H.T. Residence. 1938-1940. CN 70.  
Thompson's Creek, LA. Couhig, Robert. Residence. 1962-1963. CN 705.  
Henry Clay, 1444. Couhig, Robert E. Residence. 1962-1963. CN 462.  
Audubon Boulevard, 196. Couret, Maurice. Residence. CN 161.

Box 20.

State Street, 1120. Creech, O., Jr. Residence. 1961. CN 713.  
Burthe Street, 7821. Cromwell, N.C. Residence. 1953-1954. CN 467.  
Mirabeau Gardens. King Drive, 1616. Cust, R.M., Jr. Residence. 1946. CN 250.  
Cyclorama. Building, proposed. CN unknown.  
Concordia Parish, LA. Cypress Shore Colony. Residence. 1963-1964. CN 741.  
Concordia Parish, LA. Cypress Shore Colony. Buildings. 1963. CN 737.  
Vidalia, LA. Dale, Wilton. Residence. 1955. CN 525.  
Dove Street, 70. Dalton, John H. Residence. 1955. CN 504.  
Bordeaux Street, 1301-07. Dart, Sally. Residence. 1940. CN 104.  
Perrier Street, 4721. Dart, Sally. Residence. 1039-1940. CN 95.  
Henry Clay, 1335. Davis, F.H. Residence. 1957. CN 578.  
Covington, LA. Davis, G.W. Fenwick Sanitarium. Building. 1925. CN 488.

Box 21.

Harahan, LA. Davis, Henry H. Residence. 1954-1955. CN 489.  
Baton Rouge, LA. Louisiana State University. Delta Tau Delta Fraternity. Residence. 1966-1967. CN 882.

Box 22.

Camp Street, 1210-14. Greater New Orleans Housing Development Corporation. Residence. 1971-1972. CN 974.  
Coliseum Street, 1223-25. Greater New Orleans Housing Development Corporation. Residence. 1971-1972. CN 974.  
Constance Street, 1371-73. Greater New Orleans Housing Development Corporation. Residence. CN 974.  
Magazine Street, 1347. Greater New Orleans Housing Development Corporation. Residence. 1972. CN 974.  
Magazine Street, 1365. Greater New Orleans Housing Development Corporation. Residence. 1972. CN 974.  
Magazine Street, 1414-16. Greater New Orleans Housing Development Corporation. Residence. CN 974.  
Magazine Street, 1351. Greater New Orleans Housing Development Corporation. Residence. 1971, 1989. CN 974.  
Melpomene Street, 934-36. Greater New Orleans Housing Development Corporation. Residence. 1972. CN 974.  
Greater New Orleans Housing Development Corporation. Residences. 1971. CN 974.  
Greater New Orleans Housing Development Corporation. Residences, void. CN 974.  
Greater New Orleans Housing Development Corporation. Residences, void. 1971-1972. CN 974.

Box 23.

Canal Street, 215-7.. Halliday Realty. Building. 1933. CN 314.  
Broadway Street, 1602. Hamby, T.A. Residence. 1949. CN 386.  
Louisiana Avenue, 1331. Hansen, Peter. Residence. 1961-1962. CN 698.  
Lowerline Street, 436. Hardie, Eden, Jr. Residence 1945-1947. CN 216.  
Nassau Drive. Harris, Norvin. Residence, proposed. 1937-1938. CN 58.  
Fountainbleau Drive, 54. Hartel, Stephen. Residence, alterations. 1945-1946. CN 202.  
Jefferson Avenue, 1423. Hathaway, E.S. Residence, alterations. 1937. CN 4.  
Hackley, LA. Hayes, Raymond B. Residence. 1967-1968. CN 854.  
White Oak Drive, 3631. Hayne, Frank B., III. 1972-1973. CN 1008.  
Henderson Tomb. 1935-1939. CN 5.  
Wolf River, MS. Hepinstall, R.R. Residence. 1939-1941. CN 91.  
Market Street, 600. Hepinstall Steel Works. Office. 1936, 1948. CN 39.

Box 24.

Webster Street, 1327-1329. Hertzberg, Rudolph. Residence. 1955, 1959. CN 620.  
Robert Street, 1634. Hines, O.M. Residence. 1959. CN 634.  
Royal Street, 1215-1217. Hiriart, Norma. Residence. 1953-1954. CN 294.  
Natchez, MS. Hobson, John B, III. Residence. 1951-1954. CN 410.  
Hodges, John. Residence. 1944. CN 164.  
Audubon Boulevard, 47-51. Hogsett, Hamilton. Residence. 1923. CN 187.  
Nassau Drive, 14. Holmes, John A. Residence. 1955. CN 503.  
McComb, MS. Holmes, L.M. Residence, alterations. CN 295.  
McComb, MS. Holmes, L.M. Residence, alterations. 1954. CN 495.  
New Roads, LA. Holy Trinity Episcopal Mission. Building. 1944. CN 157.  
Lowerline Street, 1230. Hooper, C.O. Residence. 1928. CN 278.

Box 25.

Valmont Street, 1300. Hopkins, James. Residence. 1954-1958. CN 487.  
Bayou Liberty, LA. Howard, Harry. Residence. 1933. CN 316.  
Hurley, J. Collier. Residence, alterations. 1959. CN 626.  
St. Charles Street, 328-336. ICB Parking. Building. 1969. CN unknown.  
Beinville Street, 523. Interational Seamen's Union. Building. 1958. CN 588.  
New Orleans, LA. Jackson Apartments. Building. 1959-1960. CN 631.  
Red Gate Drive, 9605. Jackson, John. Residence. 1969-1971. CN 933.

Box 26.

Arabella Street, 1639. Jackson, Joseph W. Residence. 1962-1965. CN 700.  
State Street, 1515. Jackson, N.S. Residence. 1927. CN 269.  
Natchez, MS. Johnson, A.S. Residence. 1957-1958. CN 571.  
Kabacoff, Lester H. Apartment Building. 1968-1969. CN 934.  
Canal Boulevard, 6477. Karstendiek, Miss. Residence. 1960. CN 654.  
Magnolia Street, 737. J. Watts Kearny Co. Building. 1947. CN 285.  
Rosa Park, 18. Keiffer, Walter. Residence. 1943. CN 156, 182A.  
Plum Street, 7304. Kelleher, Harry B. Residence. 1945, 1947. CN 296.  
Coliseum Street, 2700. Kennard, John. Residence. 1953. CN 457.



Box 27.

Coliseum Street, 1749. King, Carleton. Residence. 1952. CN 431.  
Baton Rouge, LA. King, Clifford. Residence. 1949-1952. CN 379.  
S. Roman Street, 4302. Knolle, Wilkes A. Residence. 1939. CN 88.  
St. Charles Street, 333. 914 Masonic Temple Building. Koch and Wilson, Architects.  
Office, alterations. 1967-1974.  
West Lakeshore Parkway. Kreher, Gayle T. Residence. 1964-1967. CN 760.  
Camp Street, 546. U. Koen & Co. Building. 1920. CN 152A.  
Gravier Street, 722. U. Koen & Co. Building. 1920. CN 152.  
Audubon Street, 520. Labrot, Sylvester W., Jr. Residence. 1926-1927. CN 252.  
Audubon Street, 520. Labrot, Sylvester W., Jr. Residence, alterations. 1936-1939. CN 31.  
Burdette, 925. Labrot, Sylvester W., Jr. Residence. 1943-1946. CN 143.  
Prytania Street, 2221. Labrot, Sylvester W., Jr. Residence. 1946. CN 179 .  
Annapolis, MD. Labrot, Sylvester W. Residence. 1926. CN 255.  
Tulane University. Plot Plan. 1957.

Box 28.

Jeanette Street, 7800. Residence, alterations. 1971. CN 971.  
Covington, LA. LaPlace, Huey. Residence. 1972. CN 944.  
Hammond, LA. La Salle, James J. Residence. 1940. CN 100A.  
N. Rampart Street, 4709. Lashley, Lawrence. 1926. CN 240.  
Baton Rouge, LA. Leake, Feltus. Residence. 1939. CN 116.  
Lafayette, LA. Lafayette Charity Hospital. Laundry, void. 1950-1951. CN 931.  
St. Charles Avenue, 7605. Lieutaud, Albert. Residence. 1971. CN 959.  
Leontine Street, 1221. Littlejohn, C.P. Residence. 1959. CN 605.  
Pine Street, 622. Lob, Louis, Residence, alterations. 1949. CN 374.  
DeLord Street, 6320. Lyman, Harris. Residence. 1946. CN 223.  
La Salle Place, 8. Lyons, J. Clifford. Residence. 1920, 1922, 1926. CN 151.  
N. Roberston Street, 2809. McClellan, B.C. Union Brewing Co., Union Products Co.  
Buildings. 1946. CN 239, 508.

Box 29.

Pine Street, 1200. McConnell, Blanch. Residence, alterations. 1924. CN 205.  
Burdette Street, 630. MacDonald, D.E. Residence, alterations. 1946. CN 224.  
Biloxi, MS. Mackie, Charles. Residence. 1946-1947. CN 256.  
Burthe Street, 7927. Maestri, Jeanne. Residence, alterations. 1948-1949. CN 335.  
St. Charles and Washington Streets. Maison Lafayette. Building. 1969. CN unknown.  
Magnolia, MS. Magnolia Health Center. Building. 1934. CN 318.  
Avery Island, LA. McIlhenny, Sara. Residence. 1927-1931. CN 267.  
Magnolia Housing Project Extension. Buildings. 1951-1952. CN 423.

Box 30.

Sixth Street, 1330. Manard, John. Residence. 1960, 1966. CN 650, 650A.  
Delechaise Street, 1139. Manard, John Residence. 1972-1975. CN 1105.  
Bay St. Louis, MS. Marshall, Carl. Residence. CN 326.

Natchez, MS. Masterson, Tom, Jr. Residence. 1956-2957. CN 542.  
Coliseum Street, 3219. Matthews, George. Residence. 1958-1959. CN 609.  
Napoleon Avenue, 3540. Mauthe, Charles. Residence. 1964. CN 762.  
St. Charles street, 4206. Mauthe, Charles. Residence. 1960-1961. CN 651.  
Perrier Street, 5903. Maxfield, Harry. Residence. 1966-1967. CN 831.

Box 31.

Jackson Avenue and St. Charles Avenue. Mecom, John. Building. 1957. CN 615.  
Second Street, 1427. Mehurin, Chester A. Residence. 1948-1965. CN 319.  
Touro Street, 2811. Mente Bag Co., Inc. Building. 1954. CN 493.  
Merida, Yucatan, Mexico. Merida Hotel. Building. 1944. CN 175.  
New Orleans, LA. Metairie Cemetery. Entrance gates. 1961-1963. CN 689.

Box 32.

Birmingham, AL. Bowron, William. Residence. 1976. CN 1225.  
Conti Street, 819. Broussard's Restaurant. Building, alterations. 1973-1974. CN 1068.

Box 33.

St. Andrew Street, 1533. Byrnes. Residence. 1980. CN 1406.  
St. Charles Avenue, 6000. Burkes, James. Residence. 1973-1975. CN 983.  
Pass Christian, MS. Brown, Toulmin. Residence, void. 1978-1979. CN 1283.

Box 34.

Pass Christian, MS. Carrigan, Helen Leovy. Residence. 1974. CN 1092.

Box 35.

Box 36.

Pass Christian, MS. Hawthorn, Hugh. Residence, alterations. 1977. CN 1277.  
Hackley, LA. Hayes, Raymond. Residence. 1974-1975. CN 1105.  
Magazine Street, 755. S. Jackson & Son. Building. 1977. CN 1266.  
Natchez Street, 422; 425. S. Jackson Co. Building. CN 1250.  
Henry Clay Avenue, 703. Gore, Samuel D. Residence. 1976. CN 1219.  
Walter Road, 316. Hagney, Dennis. Residence. 1976. CN 1216.  
Jefferson Avenue, 942. Harkin, James. Residence. 1972. CN unknown.  
Covington, LA. Jackson, Norcom, Jr. Residence. 1972. CN 984.

Box 37.

Kiln, MS. Jones, J.M., Jr. Residence, alterations. 1973. CN 1076.  
Lafayette Street, 322. Kieer, Gainsburgh. Offices, proposed. 1977. CN 1267.  
Mobile, AL. Kirkbride House. Residence, survey.  
Mobile, AL. Kirkbride House. Residence, alterations. 1972-1974. CN 1020.  
Metairie Cemetery, New Orleans, LA. Koch, Richard. Tombstone. 1971.  
Dauphine Street, 3151. L & M Productions. Building. 1980. CN 1387.  
Magazine Street, 2123. Lafayette Insurance Co. Building. 1976. CN 1245.  
Prytania Street, 5604. Lanaux, Hilaire. Residence, alterations. 1978. CN 1307.

Nashville Avenue, 1514. Lavert, John B. Residence, alterations. 1950; 1973. CN 760, 1061.  
St. Charles Avenue, 333. Masonic Temple. 9<sup>th</sup> floor. Building, alterations. 1972. CN 1003.  
Jefferson Avenue, 1682. McCluskey, H. Sloan. Residence. 1975. CN 1183.  
Lubbock, TX. Masterson, Tom, Jr. Residence. 1970. CN 1015.

Box 38.

Waveland, MS. Dicks, John. Residence. 1945. CN 197.  
Dumaine Street, 1016-1018. Diefenthal, Stanley. Residence, alterations. 1960. CN 642.  
Camp Street, 2319. Dinwiddie, George. Residence. 1939; 1946. CN 212.  
Carondelet Street, 110. Dixie Millinery & Accessories. 1956. CN 546.  
Crowley, LA. Dore, Joseph. Residence. 1949-1950. CN 380.  
Dunbar, George. Residence, alterations. 1961. CN 669.  
Jewel Street at Cameo Street. DuPuy, Milton. Residence. 1956. CN 545.  
St. Charles Avenue, 6125. Dutton, Tom W. Residence, alterations. 1957. CN 562.  
Luling, LA. Elliot, James. Theater. 1956. CN 570.  
Fernwood, MS. Enochs Lumber Co. Building, additions. 1943. CN 137.

Box 39.

Camp Street, 705. Enochs Sales Co. Building. 1943-1945. CN 153.  
Fernwood, MS. Enochs, Phillip H. Residence. 1942. CN 126.  
Canal Street, 2525. Eureka Homestead Society. Sign. 1967. CN 858.  
Webster Street, 1518. Eustis, Allen. Residence. 1949; 1957-1958. CN 345.  
Webster Street, 1536. Fairfax, J.W. Residence. 1926. CN 237.  
Audubon Street, 263. Faust, Frank. Residence. 1935. CN 28.  
Metairie, LA. Favret, Harold. Residence. CN 215.  
St. Anne Street, 1030. Fernandez, ?. Residence, alterations. 1950. CN 388.  
North Broad Street & St. Bernard Avenue. New Orleans City Fire Station. Building.  
1933. CN 327.  
Jefferson Avenue, 1009. Fischer, Ashton J. Residence, alterations. 1976.  
Audubon Street, 1820. Fischer, Frank P. Residence, alterations. 1966. CN 843.  
Greenwood, MS. Flautt, Henry. Residence, alterations. 1965-1966. CN 718.  
Flower Show. Fixtures. 1942. CN 128.  
Upperline Street. Floweree, Robert. Residence. 1920. CN 153.  
Bayou Liberty, LA. Flynn, J.L. Residence. 1946-1947. CN 260.  
Common Street, 717. Flynn, Larry. Bar. 1941. CN 428.

Box 40.

LaSalle Place, 3. Freeman, Louis. Residence. 1965. CN 782.  
State Street, 1640. Freeman, Richard, Jr. Residence, alterations. 1969-1977. CN 907.  
Nashville Avenue, 1445. Friedler, Frank, Jr. Residence, alterations. 1969. CN 895.  
Bayou Bon Fouca, LA. Foster, Richard. Residence, alterations. 1932. CN 308.  
Bayou Liberty, LA. Foster, Richard. Residence, alterations. 1940-1941; 1944. CN 96.  
St. Louis, MO. Gardener, P.A. Residence. 1963. CN 732.  
Gentilly Road, 4110. Gaudet Normal School. Building. 1932. CN 302.  
Gentilly Road, 4110. Gaudet Normal School. Church. CN unknown.  
New Iberia, LA. Gebert, Edith L. Residence, alterations. 1937-1938. CN 51.

Thibodaux, LA. St. John's Church. n.d. CN 302.

Box 41.

New Iberia, LA. Gerbert, John A. Residence, alterations. 1932-1933. CN 303.  
Natchez, MS. Geisenberger, Samuel P., Jr. Residence, alterations. 1945-1946. CN 219.  
Thalia Street, 1020. General Shipping Corp, Inc. Building. 1920-1921; 1934. CN 155.  
Boutee, LA. Gilbert, Thomas. Residence. CN 771.  
Delachaise Street, 1441. Golden, Lewis A. Residence, alterations. 1945. CN 182.  
Apricot Street, 7121. Goldfarb, A. Residence. CN 264.  
Franklin, LA. Grevenberg-Caffery Co. Building. 1969. CN 896.  
Covington, LA. Grima, Alfred. Garden and gates. 1932-1936. CN 305.  
City Park Avenue, 1128. Grundmann, George. Residence, alterations. 1938. CN 63.

Box 42.

Canal Street, 824. Boston Club. Building. 1930. CN 290.  
Canal Street, 824. Boston Club. Building. 1932. CN unknown.  
Canal Street, 824. Boston Club. Building. 1937-1938. CN 112.  
Canal Street, 824. Boston Club. Building. 1945-1946. CN 56.  
Canal Street, 824. Boston Club. Building. Leake, George M., architect. 1971. CN 7005.  
Canal Street, 824. Boston Club. Building. 1967-1968. CN unknown.  
Canal Street, 824. Boston Club. Building. 1937; 1974. CN unknown.

Box 43.

Canal Street, 824. Boston Club. Building. 1967-1980. CN 866.

Box 44a.

Aline Street, 1534. Browne, Donovan C. Office. 1939. CN 117.  
Unknown location. Couhig, ?. Residence. 1967. CN 861.  
Prytania Street, 2428. George, Woodruff. Residence, alterations. 1951-1955. CN 438.  
Reserve, LA. Godchaux-Henderson Sugar Company. Residence. 1973-1975. CN 1069.  
New Orleans, LA; Clinton, LA. Early miscellaneous drawings. Armstrong & Koch, architects.  
Residences and buildings. 1917; 1920; 1925; 1936. CN 102; 119; 121; 141; 148.

Box 44b.

Reserve, LA. Godchaux-Henderson Sugar Company. Residence. 1973-1975. CN 1069.  
Frederichs Street, 214. Gooch, John B. Residence, alterations. 1982. CN 1507.  
Woodville, MS. Graves, Charles. Shamrock Plantation, alterations. 1979. CN 1355.  
Laurel, MS. Green, Charles. Residence, alterations. 1924. CN 206.

Box 45.

Tucson, AZ. Greenway, John S. Residence, alterations. 1980-1981. CN 1420.  
Tucson, AZ. Greenway, John S. Residence, alterations. 1980-1981. CN 7930.  
Tucson, AZ. Greenway, John S. Building. 1981. CN 1421.

Box 46.

Tucson, AZ. Greenway, John S. Residence, alterations. 1981. CN 7930.  
Carondelet Street, 4003. Groth, Alva John. Residence. 1961. CN 658.  
Morgan City, LA. Gueymard, T.H. Residence, alterations. 1968. CN 877.  
Division Street, Metairie, LA. Gunther & Gunther. Buildings. 1979-1980. CN 1247.  
Mobile, AL. Gwynn, H.B. Residence, alterations. 1948. CN 314.

Box 47.

Hogsett, Hamilton. Residence, porch guard. n.d. CN 212.  
Ladies' Home Journal. Residence. 1936. CN 44.  
Lafayette, LA. Lafayette Charity Hospital, Tuberculosis Unit. Building. 1947-1949. CN 270.  
Lafayette, LA. Lafayette Charity Hospital, Tuberculosis Unit. Laundry. 1951. CN 391.  
Carondelet Street, 1314-18. Lafon Motel. Building, alterations. n.d. PN 8069.

Box 48.

Bourbon Street, 1003. Lafitte Guest House. Building. 1947. CN 274.  
Conti Street, 616. Lake, James B. Residence. 1965. CN 780.  
Oxford, MS. Lamar, L.Q.C. Residence. 1978-1979. CN 1287.  
Metairie Cemetery, New Orleans, LA. Lamar, L.V. Tomb. 1975-1976. CN unknown.  
Garfield Street, 5901. Lamar, L.V. Residence, alterations. 1969-1970. CN unknown.  
Coliseum Street, 2850. Lang, David A. Residence, alterations. 1971. CN 928.  
Eighth Street, 1117-1119. Lang, Samuel. Residence. 1967-1968. CN 864.  
Seventh Street, 1128-1130. Lang, Samuel. Residence. 1973. CN 1093.  
Dauphine Street, 3151. Letson, Roy and Gary Martin. Building. 1980. CN 1387.  
Betz Place, 208, Metairie, LA. Ledoux, M.J. Residence. 1962-1963. CN 721.

Box 49.

Perrier Street, 5909. Lewis, Harvey. Residence, alterations. 1975-1976. CN 1174.  
Perrier Street, 5909. Le Corgne, Earl. Residence, alterations. 1966. PN 1084.  
Jackson Avenue, 1528. Louisiana Mental Health Association. Building. 1957. CN 557.  
New Orleans, LA. L.S.U.N.O. Building. 1959-1960. CN 623.

Box 50.

New Orleans, LA. L.S.U.N.O. Building. 1959-1960. CN 993.  
New Orleans, LA. L.S.U.N.O. Liberal Arts Building. 1961. CN 1017.  
General Taylor Street, 1915-17. McDonough, Gail. Residence. 1978. CN 1311.  
Versailles Boulevard, 36. Manheim, Benjamin. Residence. 1948. CN 315.  
Newcomb Boulevard, 14. Manheim, Benjamin. Residence, alterations. 1948-1949. CN 340.  
Brittany, LA. Marathon Oil Company. Richardson House. 1977. CN 1284.  
Wilkinson and Decatur Streets. Marres, Rene, III. Building. n.d. CN unknown.

Box 51.

New Orleans, LA. Maritime Museum. Exhibition Space. 1974. CN 1088.  
South Rampart Street, 316. Melzer, Lane. Building. 1978. CN 1178.  
South Rampart Street, 316. Melzer, Lane. Building. 1978. CN 1303.  
Houston, TX. Mercer, Ken. Residence. 1958. CN 591.  
Collinston, LA. Methodist Church. Building. 1940. CN 106.

White Street, 3120. Meynard, Ralph. Residence. 1949; 1965. PN 635, CN 808.  
Location unknown. Meynard, Ralph. Buildings. 1979-1980. CN 1370.  
Octavia Street, 1424. Miceli, Augusto. Residence, alterations. 1959. CN 607.  
Eleonore Street, 1109. Miller, Horell W. Residence, alterations. 1941. CN 135.  
Belfast Street, 7744. Miller, Norman. Residence, alterations. 1974. CN 1131.

Box 52.

Richmond Place, 1. Mills, Neil. Residence. 1980. CN 1416.  
Gentilly Road, 1913. Milne Asylum for Destitute Orphan Girls. Buildings. 1936. CN 23.  
Washington Avenue, 715-721. Minge, James. Residence. 1977-1978. CN 1295.  
Fontainebleau, 6401. Moan, Charles. Residence, alterations. 1982. CN unknown.  
Highland, NC. Monroe, J. Rayburn. Residence. 1968. CN 868.  
Louisiana Avenue, 1424. Monroe, J. Rayburn. Residence. 1961. CN 720.  
Carondelet Street, 4917. Monte, P.F. Residence. 1961. CN 667.

Box 53.

Nelson Street, 8013. Morere, F.C. Apartment Building. 1924. CN 198.  
South Carrollton Avenue, 3127. Morere, F.C. Nu-Way Cleaning Service. Building.  
1925-1926. CN 230.  
Atlanta Street, 5340. Moore, Sylvia. Residence, alterations. 1947. CN 301.  
Greenwood Plantation. Motter, John Barrow. Residence. 1965. CN 788.  
Ashton Plantation. Rapides Parish, LA. Mulder, Howard. Residence. n.d. CN unknown.  
Pass Christian, MS. Morgan, Edwin. Residence. 1956. CN 548.  
Lake Charles, LA. Muller, Maurice. Residence. 1946-1947. CN 265.  
Natchez, MS. First National Bank. Building. 1975. CN unknown.  
Natchez, MS. Auditorium. 1937-1938. CN 84.  
Natchez, MS. Coca Cola Bottling Co. Building. 1948. CN 298.  
Natchez, MS. Coca Cola Bottling Co. Building. 1966. CN 848.  
Washington Avenue at Magazine Street. National/Canal Villere. Building. 1980. CN  
unknown.

Box 54.

Gravier Street, 837. Richards Building. Lobby, alterations. 1971-1972. CN 909.  
Gravier Street, 837. Richards Building. Building, alterations. 1969-1971. CN 895.  
Baronne Street, 210. National Bank of Commerce. Building. 1971-1972. CN 941.  
Baronne Street, 210. National Bank of Commerce. Building, alterations. 1972-1973.  
CN 986.

Box 55.

Baronne Street, 210. National Bank of Commerce. Fire escape. 1973. CN 1039.  
Baronne Street, 210. National Bank of Commerce. Richards Building. 1973. CN 1041.  
Baronne Street, 210. Canal-Commercial Trust and Savings Bank. Building. 1926. CN  
890.  
Vicksburg and Brooks Streets. Nicholas, A.B. Residence. n.d. CN 400.  
St. Francisville, LA. Niebergall, Phillip. Residence. 1943-1944. CN 144.  
Belize City, British Honduras. Nord, Guy N.F. Building. 1948. CN 317.

Jefferson Highway, 1516. Ochsner Foundation Hospital. Chapel. 1954-1955. CN 482.  
Metairie, LA. Ochsner Foundation Hospital. Plaque. 1978. CN unknown.

Box 56.

Leontine Street, 921. O'Connor, Henry. Residence. 1974. CN 1101.  
Joseph Street, 1448. O'Farrell, John T. Residence. 1965. CN 791.  
Common Street, 123. Officer's Club. Building. 1943-1944. CN 146.  
Common Street, 123. State National Bank. Building. 1893. CN unknown.  
Nashville Avenue, 520. Ogden, Warren. Residence. 1956. CN 547.  
Birch Street, 7916. Olivier, Pierre, Jr. Residence. 1977. CN unknown.  
Octavia Street, 1661. O'Neil, James F. Residence. 1944. CN 158.  
Lowerline Street, 637. O'Neil, John H. Residence. 1946. CN 225.  
Opelousas, LA. Recreational Center. 1938. CN 76.  
Desire Street, 2626. Orleans Parish Family Planning Clinic. 1967. CN unknown.  
Jefferson Avenue and St. Peters Street. Otis Astoria Corporation. Buildings. 1943-1945. CN 136.  
St. Francisville, LA. Our Lady of Mount Carmel Church. Building. 1945. CN 186.  
Third Street, 1521. Our Mother of Perpetual Help. Chapel. 1967-1969. CN 853.  
Prytania Street. Our Lady of Perpetual Help. Chapel. 1972. CN unknown.  
State Street, 1218. Oreck. n.d. CN 1279.

Box 57.

Amethyst Street. Parker, J. Gray. Residence. 1956-1957. CN 550.  
Ridgewood, 141. Pearson, Gilbert. Pigeon House. 1943. CN 140.  
Ridgewood, 141. Pearson, Gilbert. Residence, alterations. 1953. CN 459.  
Ridgewood, 141. Pearson, Gilbert. Residence. 1938; 1948. CN 5.  
St. Louis Street, 1561. Pelican Cold Storage Company. Building. 1922. CN 178.  
St. Louis Street, 1550. Pelican Cold Storage Company. Building. 1923. CN 195.  
St. Louis Street, 1561. Pelican Cold Storage Company. Building. 1927. CN 179.  
Baton Rouge, LA. Pentagon Barracks. Buildings. 1965. CN unknown.  
Friedrichs Avenue, 333. Pennebaker, F.M. Residence, alterations. 1959-1960. CN 606.  
Tulane Avenue, 3901. People's Cooperative Laundry, Inc. Building. 1920-1921. CN 158.  
Tulane Avenue, 2537. Pepsi-Cola Bottling Co. Building. 1949. CN 362.  
First Street, 1236. Percy, B.P. Residence, alterations. 1957. CN 560.

Box 58.

Octavia Street, 1920. Perdigao, Gunther. Residence, alterations. 1972-1973. CN 1017.  
Decatur Street, 615. Perret, Stanley. Building, alterations. 1948. CN 342.  
Zimple Street, 7936. Perret, William. Residence, alterations. 1966. CN 809.  
Metairie, LA. Pettit, Robert L., Jr. Residence. 1972-1973. CN 1026.  
Federal Ave. at Everett St., Morgan City, LA. Pharr Chapel Methodist Church. Building, alterations. 1956. CN 523.  
Audubon Street, 479. Phillips, W.D. Residence, alterations. 1945. CN 180.  
Audubon Street, 479. Phillips, W.D. Residence, additions and alterations. n.d. CN 244.  
Magnolia, MS. Pike County Court House. Building, repairs. 1970-1972. CN 940.  
Bourbon Street, 526. Pleasure Place Inc. Building, alterations. 1979. CN 1350.

New Orleans, LA. Point Clear Inc. Proposals. 1982. CN Unknown.  
Jeanette Street, 8008, New Orleans, LA. Preaus, Eugene. Residence, alterations. 1974. CN unknown.  
Waggaman, LA. Purinton, Ivan E. Residence, alterations and additions. 1953. CN 466.

Box 59.

St. John the Baptist Parish, LA. San Francisco Plantation. Fire protection. 1976. CN 1100.  
Fountainbleau Drive, #66. Saporito, F.C. Residence, alterations and additions. 1966. CN 817.  
Everett Place, #6. Satterlee, Kent. Residence, alterations. 1951. CN 415.  
Prieur Street, 4300. Satterlee, Kent. Residence, alterations. 1946. CN 214.  
Henry Clay Avenue. Schneider, R.E. Residence. 1923. CN 185.  
Napoleon Avenue, 3801. Schneider, R.E. Residence, alterations. 1940. CN 9.  
Purvis, MS. Schneider, R.E. Building. 1930. CN. 286.  
Webster Street, 1400. Schneider, R.E. Residence, alterations. 1947. CN 255.

Box 60.

Metairie, LA. Englewood Pkwy., 17. Scherer, Henry F. Residence. 1949-1950. CN 352  
Metairie, LA. Englewood Pkwy, 17. Scherer, Henry F. Residence Blueprints. 1949-1950. CN 352.  
Mobile, AL. Schramm, Howard S. Residence. 1946-1948. CN 210.  
Unknown Location. Sherwin-Williams. 1947. CN 283.  
Monroe, LA. Sholars, Allan. Residence. 1935. CN. 10.  
Nashville Avenue, 2439. Simmons, George. Residence, alterations. 1960. CN 652.  
Rosa Park, #19. Simmons, J.B. Residence, alterations and additions. 1923-1924. CN 192.  
Coliseum Street, 1347. Simmons, Richard. Residence. 1976-1978. CN. 1242.

Box 61.

Union City, TN. Skripka, Charles F. Residence, alterations. 1976. CN 1203.  
Duplessis, 108. Smith, C. Horton. Residence, additions. 1955-1956. CN 518 & 540.  
Jeanerette, LA. Smith, E.G. 1945. CN 185.  
Chartres Street, 313-315. Smith, Harvey. 1972. CN 976.  
Coliseum Street, 1749. Smith, Wallace. Residence, alterations. 1979. CN 1143.

Box 62.

Washington Avenue, 1527. Snedeker, Thomas. Residence, alterations. n.d. CN 1248.  
Tokalon, #52. Snyder. Building, alterations. 1971. CN unknown.  
Baton Rouge, LA. Spence, Paulson. Residence, 1945-1946. CN 192.  
Magazine Street, 725. Standard Coffee Co. Building, alterations. 1936. CN 29.  
Magazine Street, 725. Standard Coffee Co. Buildings. 1949-1950. CN 309.  
Magazine Street, 725. Standard Coffee Co. Plumbing/Electrical. 1949-1950. CN 309.  
Magazine Street, 725. Standard Coffee Co. Structural. 1949. CN 309.  
One Shell Square. Standard Mortgage Corporation. Offices. 1973. CN 1037 & 1059.

Box 63.

Perdido Street, 822. Stewart Bros. Cotton Co. Building. 1926. CN 224.  
St. Mary Street, 1305. Sullivan, Phillip. Residence. 1975. CN unknown.



St. Mary Street, 1305. Sullivan, Phillip. Residence, alterations. 1975-1978. CN 1190.  
Palmer Avenue, 1812. Summers, Frank W. Residence, alterations. 1969-1970. CN 916.  
Camp Street, 5125. Suthon, Walter J.R. Residence, alterations. 1956. CN 531.  
Burgundy, 2308. Taylor, Frederic. 1980. CN 1408.  
Genois Street, 2315. Transway Inc. Building, alterations. 1947. CN 278.  
Jane Alley, 725. Transway-Film Inspection Inc. Film Vaults. 1947. CN 282.  
Maryland Court, New Orleans, LA. Trapolin, F. Winter. Residence. 1939. CN 10.  
Magazine Street, 4833-37. Tomeny, Phil. Building, alterations. n.d. CN 1232.  
Saxon, 4201. Tomeny, Phil. Proposals. 1977. CN 1282.

Box 64.

St. Charles at Pleasant Street. Tebo, George W. Townhouses. 1979. CN 1381.  
Third Street, 1417. Terry, Thomas. Residence, alterations. n.d. CN unknown.  
Audubon Blvd, 218. Thomas, Wilmer. Residence, alterations. 1946. CN 233.  
Third Street, 1417. Terry, Thomas. Residence, alterations. 1952. CN 454.  
Pacific Street, 401-403. Rayno, Robert. Renovations. 1980. CN 1388.  
St. Charles, 1200, Apartment 12-D. Reagan, J.L. Alterations. 1981. CN 1440.  
St. Charles, 1200, Apartment 12-D. Reagan, J.L. Studies. 1981. CN 1440.

Box 65.

Magazine Street, 640. Reily Coffee Co. Building, alterations. 1936. CN 15 & 30.  
Magazine Street, 640. Reily Coffee Co. Building, alterations. 1936. CN 93.  
Magazine Street, 640. Reily & Co. Building, repairs. 1936. CN 195.  
Magazine Street, 640. Reily & Co. Building, alterations. 1949-1951. CN 411.  
Magazine Street, 640. Reily Coffee Co. Detailing. 1951. CN 411.  
Magazine Street, 640. Reily Coffee Co. Building, alterations. 1959. CN 617.  
Magazine Street, 640. Reily Coffee Co. Alterations and additions. 1961. CN 673.  
Magazine Street, 700. Reily Coffee Co. Restorations. 1951-1952. CN 412.  
Baltimore, MD. Reily Co. Inc. Building. 1952. CN 491.

Box 66.

Metairie, LA. Brockenbraugh Court, 257. Reily, H.E. Pool House. 1967. CN 827.  
Metairie, LA. Brockenbraugh Court, 257. Reily, H.E. Residence. 1967. CN 827.  
Calhoun Street, 1578. Reily, William B. Building, alterations. 1944. CN 162.  
Calhoun Street, 1578. Reily, William B. Building, alterations. 1967. CN 769.  
Pelham Drive, 34. Reily, William Boatner III. Residence, alterations. 1964. CN 764.  
Pelham Drive, 34. Reily, William B. III. Residence. 1967. CN 874.  
Pelham Drive, 34. Reily, William B. III. Residence, additions and alterations. 1971-1972. CN 948.  
State Street, 1444. Remick, J.C. Residence, additions. 1924-1927. CN 169.  
Pass Christian, MS. Rhea, I.T. Drawings. n.d. CN 171.  
Farnham Place, 34. Rice, George. Residence. 1937. CN 53.  
Audubon Blvd, 441. Richards, William. Residence. 1968. CN 909.  
Valence Street, 1710. Rickert, Fred W. 1940. CN 113.  
Dumaine, 1022. Rinehart, A.G. Residence, alterations. 1976. CN 1201.

Box 67.

Harmony Street, 1420. Ripley, Neil. Residence. 1963. CN 731.  
Webster Street, 1545. Robertson, Albert F. Residence. 1959. CN 614.  
Pass Christian, MS. Robin, Ernest. Residence. 1941-1944. CN 117.  
South Claiborne Avenue, 7310. Robinson, H.W. Residence. 1930. CN 291.  
General Pershing Street, 1917. Roddy, Edward. Residence, alterations. 1976. CN 1200.  
Nashville Avenue, 2320-2324. Rosato, Marie. Apartment House. 1923. CN 195.  
Thibodeaux, LA. Roth, E.N. Drawings. 1935. CN 8.  
State Street Drive, 3160. Turner, George. Residence. 1917. CN 127.

Box 68.

Prytania, 2401. Uddo, Frank J. Drawings. 1970. CN 894.  
Prytania, 2401. Uddo, Frank J. Measurements. 1969. CN 894.  
Prytania, 2401. Uddo, Frank J. Residence, alterations. 1969. CN 894.  
Prytania, 2401. Uddo, Frank J. Shop Drawings. 1969. CN 894.  
Paris Avenue, 6433. Uddo, Joseph. Residence, additions. 1970. CN unknown.  
Natchez, MS. Ullman & Co. Building, alterations. 1967. CN 826.  
Natchez, MS. United Daughters of the Confederacy. Studies. 1972. CN 1001.  
Prytania, 1115-1123. Urban Corporation. Building. 1974. CN 1110.

Box 69.

Magazine Street, 1507. Urban Corp. - St. Vincent DePaul Asylum. Building. 1974. CN 1111.  
New Orleans, LA. Urban Corp.- St. Vincent Orphan Asylum. Alterations. 1958. CN unknown.  
Metairie, LA. U.S. Post Office. Building. 1938. CN 77.  
Webster Street, 1445. VanDenburgh. Residence, alterations. 1979. CN 1349.  
Unknown Location. Valencia Day Camp. Building. 1973. CN 1055.  
Washington Avenue, 1302. Vial, Lester. Building. 1975. CN 1191.  
Waveland, MS. Beach Blvd, 705. Vorbush, Rudolph. Residence, alterations. 1967. CN 852.  
Camp Street, 5007. Waldo, V. Residence. n.d. CN 676.  
Howard Street at Harmony Street, 3007. Walker, Frank. Building. 1926. CN 254.  
Second Street, 1225. Walker, James A. Building, alterations. 1976. CN 1221.  
Annunciation, 2369. Walmsley, Gordon. Measurements. n.d. CN unknown.  
Camp Street, 430. Waterfront Employers. Building, alterations. 1959. CN 670.

Box 70.

Audubon Street, 289. Wauchope, Robert. Residence, additions. 1963. CN 750.  
Metairie, LA. Hector Avenue, 611. Weinmann. Residence, alterations. 1973. CN 1043.  
Polymnia, 1517-1519. Westridge, Maurice. Building, alterations. 1976. CN 1234.  
Valence Street, 1736. White, John F. Residence, alterations. 1964. CN 754.  
Valence Street, 1736. White, John F. Measurements. 1975-1976. CN 1137.  
Valence Street, 1736. White, John F. Residence, alterations. 1975-1976. CN 1137.  
Lafayette, LA. White, Leslie E. Residence. 1927-1928. CN 266.

Box 71.

Lafayette, LA. Rosser Tomb- for Nichols, Nancy. Restoration. 1976. CN 1207B.  
Chestnut Street, 2915. Weisler, Jacob. Residence, alterations. 1967. CN 869.  
Colonial Drive, 9. Weiss, Johnny. House Plans. n.d. CN 1222.

Colonial Drive, 9. Weiss, Johnny. Residence. 1976-1977. CN 1222.  
Octavia, 1902. Werlein, Parham. Building, alterations. 1944. CN 152.  
Daneel Street, 4534. Westfeldt, Wallace. Building. 1947. CN 275.

Box 72.

Chalmette, LA. Beauregard, Rene. Mill Work. 1957. CN unknown. (Folder 1)  
Chalmette, LA. Beauregard, Rene. Mill Work. 1957. CN unknown. (Folder 2)  
Royal Street, 417. Brennan's Patio Royal. Mill Work. 1956. CN unknown.  
Various Locations. College Buildings. 36 Photographs. Various dates. CN unknown.  
Various Locations. Country Clubs. 35 Photographs. Various dates. CN unknown.  
Broadway, 515. Levy, Barbara. Shop Drawings. 1968-1969. CN 872.

Box 73.

Natchez, MS. City Bank and Trust Co. Shop Drawings. 1966-1967. CN 789.  
Oakwood Shipping. Holmes, D.H. Mill Work. 1965-1966. CN unknown. (Folder 1).  
Oakwood Shipping. Holmes, D.H. Mill Work. 1966-1969. CN unknown. (Folder 2).  
Ursuline Street, 620. Ingram, F.S. Mill Work/Shop Drawings. 1968-1970. CN unknown.

Box 74.

Ursuline Street, 620. Ingram, F.S. Shop Drawings. 1969. CN unknown.  
St. Peters Street. Le Petit Theatre. Mill Work. 1962. CN unknown.  
Prytania Street, 2343. Louis McGehee School. Mill Work. 1962. CN 305.

Box 75.

Pass Christian, MS. Markle, Donald. Shop Drawings. 1967. CN 17.  
Unknown Site. Matthew, Frank J. III. Shop Drawings. 1969. CN unknown. (Folder 1).  
Unknown Site. Matthew, Frank J. III. Shop Drawings. 1969. CN unknown. (Folder 2).

Box 76.

Various Locations. American Architects. 30 /Photographs. Various dates. CN unknown.  
Various Locations. American Architects. 98 /Photographs. Various dates. CN unknown.  
Metairie, LA. New State Hwy. Metairie Cemetery. Shop Drawings. 1962. CN 689.  
Royal Street & St. Louis Street. Royal Orleans Garage. Mill Work. 1959. CN unknown.  
Royal Street & St. Louis Street. Royal Orleans Hotel. Mill Work. 1959. CN unknown.

Box 77.

Royal Street & St. Louis Street. Royal Orleans Hotel. Shop Drawings. 1960. CN unknown.  
Royal Street & St. Louis Street. Royal Orleans Hotel. Mill Work. 1964. CN unknown.

Box 78.

Prytania Street, 2343. McGehee, Louis. Mill Work. 1954. CN unknown.  
Camp Street, 2306. Stern, Walter Jr. Shop Drawings. 1971-1972. CN 927.

Box 79.

Royal Street, 2207. The Teamster Union. Mill Work. 1959-1960. CN unknown  
Royal Street, 334. New Orleans Tourist Center. Shop Drawings. 1971-1972. CN unknown.

New Orleans, LA. Trinity Church. Shop Drawings. 1958. CN unknown.  
Chartres Street, 428. Whitney National Bank. Mill Work. 1965-1966. CN unknown.

Box 80.

Chartres Street, 424. Whitney National Bank. Shop Drawings (marble). 1965. CN unknown.  
Chartres Street, 424. Whitney National Bank. Shop Drawings (metal). 1965. CN unknown.

## **Project Correspondence and Specifications.**

### **Richard Koch Correspondence Files.**

Box 81 – Box 82. Files are missing.

Box 83.

Butler, Misses Mamie and Sarah – correspondence, drawings, legal documents,  
and snapshots.

Box 84.

Cla – Fri

Clark, S. M. D. – correspondence, drawings, and contracts.

Conway, A. M. – correspondence and drawings.

Cooper, Miss Bertha – correspondence and drawings.

Cord Tax Company – drawings.

Cordill J. P. (455 Walnut Street) – correspondence.

Cottam, H. Thom. – correspondence, drawings, and contracts.

Craft, Mrs. Augustus – correspondence.

Foster, Richard (40 Audubon Boulevard) – correspondence, contracts,  
specifications, photos, and drawings.

Foster, Richard (40 Audubon Boulevard) – correspondence, specifications, and  
drawings.

Foster, Richard (Bayou Liberty, LA) – correspondence.

Frierson, George S. – correspondence and specifications.

Frierson, George S., 1931 (623 Royal Street) – correspondence and photos.

Box 85.

Geb – Gre

Gebert, Lucy T. (New Iberia, LA) – correspondence, contracts, specifications, and  
sketches.

Green, Charles – correspondence and drawings.

Green, Charles – correspondence and photos.

Box 86.

Historic American Building Survey.

1934-1938 #1 Part 1 – correspondence.

1934-1938 #1 Part 2 – correspondence, drawings, postcards, and miscellaneous  
documents.

Box 87.

Hal – How

Hall, W. W. (New Iberia, LA) – correspondence, contracts, and drawings.  
Hayne, Frank B. – correspondence and drawings.  
D. H. Holmes Company – correspondence, specifications and drawings.  
Howard, Mrs. Harry T. – correspondence, drawings, and snapshots.  
Howard, Mrs. Harry T. – correspondence and contracts.

Box 88.

How – Mar  
Howard, Mrs. Harry T. – correspondence, specifications, and drawings.  
Kendall, William (Natchez, MS) 1932-40 – correspondence and specifications.  
Labrot, Sylvester W. (520 Audubon Street) – correspondence, drawings, and contracts.  
Manheim, B. (333 Chartres Street) – correspondence and drawings.  
Manheim, B. (317 Royal Street) – correspondence and contracts.  
Manheim, B. (406 Chartres Street) – correspondence and specifications.  
Markle, Donald (Pass Christian, MS) – correspondence, drawings, and specifications.  
Markle, Donald (Pass Christian, MS) – correspondence, drawings, and specifications.

Box 89.

Met – Rei  
Metairie Park Country Day School – correspondence.  
Metairie Park Country Day School dining room addition – correspondence and contracts.  
Metairie Park Country Day School music building – correspondence, contracts, and specifications.  
Mitchell, John – correspondence.  
Montgomery, Joseph W. (1912 Palmer Avenue) 1937-39) – correspondence and drawings.  
Price, H. Grady – correspondence, contracts, and specifications.  
Price, H. Grady – correspondence and specifications.  
Protestant Episcopal Children's Home – correspondence.  
Reilly, J.W. (1725 Joseph Street) – correspondence.  
Reilly, J. W. (Bon Fouca, LA) – correspondence, contracts, and specifications.  
Reilly, William B. and Co., Inc. (640 Magazine Street) – correspondence and specifications.

Box 90.

Rei – Sta  
Reilly, William B., Sr. (Collinston, LA) – correspondence, drawings, and specifications.  
Reilly, William B., Sr. (1571 Exposition Boulevard) – correspondence.  
Savorgnan, Countess Cora di Brazza – correspondence and sketches.  
St. John's Episcopal Church (Thibodaux, LA) – correspondence, contracts, photos and sketches.  
Schneider, R. F. (3801 Napoleon Avenue) – correspondence.  
Standard Coffee Co., Inc. (725 Magazine Street) – correspondence and letter.

Box 91.       Tri – Wei  
Trinity Church chapel – correspondence, letter, and sketches.  
Trinity Church windows – correspondence and photographs.  
Trinity Church – correspondence.  
Weis, Joseph (7020 Green Street) – correspondence and specifications.

### **Koch and Wilson Correspondence.**

Box 92.       Bea – Bru  
Beauregard, Rene (Chalmette National Historic Park) – correspondence.  
Bowron, William (Birmingham, AL) – correspondence.  
Bright, Mrs. Edgar (421 Audubon Street, 7116 Chestnut Street and Pitot House) –  
correspondence.  
Bright, Edgar A. G. (1415 Exposition Boulevard and tombstone) –  
correspondence.  
Britton and Koontz First National Bank (Natchez, MS) – correspondence.  
Broussard's (819 Conti Street) – correspondence, , and contracts.  
Broussard's (409 Bourbon Street) – correspondence.  
Brown, J. E. (Cottage Plantation) – correspondence.  
Brown, Steve, III (Natchitoches, LA) – correspondence, copies of photos, and  
drawings.  
Brown, Toulmin H. (Pass Christian, MS) – correspondence, drawings, and  
specifications.  
Bruser, Henry III (Alexandria, LA) – correspondence and sketches.

Box 93.       Bur – By  
Burka, Morris E. – correspondence.  
Burkenroad, William (324 Magazine Street) – correspondence.  
Burkleys, Stanley – correspondence, contracts, and drawings.  
Burks, Alma (6000 St. Charles Avenue) – correspondence, contract, and  
drawings.  
Burks, James W. (978 Amethyst Street) – correspondence, sketches, and  
contracts.  
Burks, James W. (978 Amethyst Street– carport) – correspondence.  
Burks, James W. (978 Amethyst Street– extra work) – correspondence.  
Burks, James (6000 St. Charles Avenue) – correspondence, contracts, and legal  
documents.  
Byrnes, William H. (1533 St. Andrew Street) – correspondence.

Box 94.       Cab – Car  
Cabildo – correspondence, contracts, and .  
Cabildo State Museum – correspondence, drawings, contracts, and specifications.  
Campbell, R. N. (Edenton, NC) – correspondence.  
Capomazza, Carlo Di Campolattaro – correspondence.  
Carrigan, Harris (Pass Christian, MS) – correspondence and contracts.

Box 95. Chi – Cre  
Chippewa, Inc. (2700 Magazine Street) – correspondence, contracts, specifications, and drawings.  
Christ Church Cathedral burial vault – correspondence.  
Christ Church Cathedral library alterations – correspondence.  
Christian Woman’s Exchange (820 St. Louis Street) – correspondence.  
Church, John M. (1809 Valence Street) – correspondence.  
City Bank and Trust Co. (Natchez, MS) – correspondence and contracts.  
City Bank and Trust Co., Magnolia Mall Branch – correspondence and contracts.  
Coleman, William III (530 Woodvine Avenue, Metairie, LA) – correspondence.  
Coleman, Dian (9 Audubon Place) – correspondence.  
Coleman, James Sr. (321 St. Charles Avenue) – correspondence and drawings.  
Coleman, James Sr. (321 St. Charles Avenue – monument) – correspondence.  
Coleman, James Jr. (6 Audubon Place) – correspondence, sketches, and contracts.  
Coleman, Peter (639 Pine Street) – correspondence.  
Connelly’s Tavern (Natchez, MS) – correspondence.  
Costa, Louis (1420 Euterpe Street) – correspondence.  
Costley, Elizabeth M. – correspondence.  
Creole House (701 Chartres Street) – correspondence.

Box 96. Cre – Dem  
Creole House (701 Chartres Street) – correspondence.  
Crosby, Hollis (Pass Christian, MS) – correspondence and contracts.  
U.S. Customs House – correspondence.  
Davis, Donald (Meridian, MS) – correspondence and contracts.  
Davis, Charles (1628 Amelia Street) – correspondence.  
D. H. Holmes (829-835 Iberville Street) – correspondence.  
D. H. Holmes (829 Iberville Street) – correspondence and drawings.  
Decareaux, J. P. Jr. (3011 Banks Street) – correspondence.  
deLaureal, David (1912 State Street) – correspondence and contracts.  
DeMatteo, I. M. (225 Jefferson Davis Parkway) – correspondence and contracts.

Box 97. Dem – Edi  
DeMatteo, I.M. (1300 Moss Street) – correspondence.  
Derbigny Plantation (2009 River Road) – correspondence and drawings.  
Derks, Gerald (1410 Second Street) – correspondence.  
Destrehan Plantation (Destrehan, LA) – correspondence.  
Deutsch, B. C. (331-333 Broadway) – correspondence.  
Dicks, John F. (1595 Exposition Boulevard) - correspondence and drawings.  
Dicks, John F. Jr. (1595 Exposition Boulevard) – correspondence.  
Dimitry, Richard K. (17 Tennyson Place) – correspondence.  
Dinkins, Harreld (Franklin, LA) – correspondence, contracts, specifications, and Drawings.  
Dixon, Joyce (2718 Ideal Place) – correspondence.  
Dowling, Patrick J. (1314 St. Mary Street) – correspondence.  
Drumm and Associates (1010 Common Street) – correspondence, and drawings.

Duncan, Roy (2100 Chartres Street) – correspondence.  
Dupepe, Clancy (Camp Street) – correspondence.  
Dupree’s Gift and Praline Shop (528 Wilkinson Street) – correspondence.  
Eastman, Perry III (303 Betz Place) – correspondence.  
Edisen, Barbara (515 Broadway Street) - correspondence and drawings.

Box 98.

Edm – Fed  
Edmunson, Earnest (1014 St. Philip Street) – correspondence and drawings.  
Edmunson, Elizabeth (911 Chartres Street) – correspondence and drawings.  
Eichin, Earl S. (Metairie, LA) – correspondence.  
Elliot Building (616 Conti Street) – correspondence.  
Evans, James P. III (303 Audubon Street) – correspondence.  
Evergreen Plantation (Harold H. Stream) – correspondence.  
Farnsworth, David (1520 Dufossat Street) – correspondence.  
Farnsworth, George S. (1538 Fourth Street) – correspondence and contracts.  
Farnsworth, Samuel (1521 Washington Avenue) – correspondence.  
Farwell, James (1322 Seventh Street) – correspondence, drawings, and contracts.  
Faulkner, Jack G. (1304 Valmont Street) – correspondence.  
Favrot, Thomas (1448 Fourth Street) – correspondence, and copies of photos.  
Federal Work – correspondence.

Box 99.

Fen – Fir  
Fenner, Darwin (1936 Jefferson Avenue) – correspondence.  
First National Bank (Mandeville, LA) – correspondence and reports.  
First National Bank (Slidell, LA) – correspondence, drawings, and reports.  
First Presbyterian Church (Gulfport, MS) – correspondence, specifications, drawings, and contracts.  
First Presbyterian Church (Gulfport, MS) – correspondence and contracts.

Box 100.

Fla – Fre  
Henry Morrison Flagler Museum (Whitewall Way, Palm Beach) – correspondence, contracts, copies of photos, and sketches.  
Flagler Museum, Phase II – correspondence, photos, drawings, specifications, and contracts.  
Fischer, Ashton – correspondence.  
Fischer, Frank P. (227 Vincent Avenue) – correspondence, contract, and drawings.  
Fitz-Hugh, Tucker (50 Neron Place) – correspondence and contract.  
Forman, McLain (826 Barracks Street) – correspondence.  
Fort Conde– correspondence and drawings.  
Fort Toulouse (Wetumpka, AL) – correspondence.  
Fort St. Jean Baptiste (Natchitoches, LA) – field reports.  
Fox, Richard (301 Northline Street) – correspondence.  
Freiberg, John (7037 Chestnut Street) – correspondence.  
Freeman, Richard (1640 State Street) – correspondence.



- Box 101. French  
French Eighth (513-535 Wilkinson Street) – correspondence, drawings, and contract.  
French Eighth (513-535 Wilkinson Street) – correspondence, contracts, and drawings.  
French Market – correspondence, photos, drawings, specifications, and contracts.
- Box 102. French  
French Market Corporation – correspondence, specifications, drawings, and contracts.  
French Market Corporation – correspondence.  
French Market, Aunt Sally’s – correspondence, specifications and drawings.  
French Market, Cafe du Monde – correspondence and .  
French Market, Cafe St. Cecile – correspondence.  
French Market, Cookery: New Orleans Style – correspondence.  
French Market, Doll Shop – correspondence.  
French Market, Evan’s Candy – correspondence and drawings.  
French Market, legal – correspondence.  
French Market, L’Oeil – correspondence.  
French Market, Masson and Delerno – correspondence.
- Box 103. French  
French Market, Moran’s – correspondence, contracts, and drawings.  
French Market, Morning Call – correspondence.  
French Market, 1974 – correspondence, drawings, , and contracts.  
French Market kiosks – correspondence.  
French Market, Latrobe waterworks – correspondence.  
French Market, Segreto-Conner Seafood Cafe– correspondence, and contracts.
- Box 104. French – Gal  
French, Ronald (1705 Calhoun Street) – correspondence and drawings.  
Fulton Mansion (Corpus Christi, TX) – correspondence, reports, and copies of photos.  
Gallier, Freeman Foundation demolition (1118-1124 Royal Street) – correspondence, specifications, and contracts.  
Gallier, Freeman Historical Collection (1118-1132 Royal Street) - correspondence and contracts.  
Gallier House (1132 Royal Street) – correspondence, specifications, and drawings.
- Box 105. Gallier  
Gallier House (1132 Royal Street) – correspondence, and contracts.  
Gallier House consultation (1132 Royal Street) – correspondence.  
Gallier House movies (1132 Royal Street) – correspondence and scripts.
- Box 106. Gallier

Gallier House "C" building (Royal Street) – correspondence.  
Gallier House (1132 Royal Street) – correspondence.  
Gallier House furnishings (1132 Royal Street) – correspondence and photos.  
Gallier House "A" building (1118 Royal Street) – correspondence.  
Gallier House (Royal Street) – correspondence.

Box 107. Gallier  
Gallier House "C" building (Royal Street) – correspondence, and sketches.  
Gallier House (Royal Street) – correspondence.  
Gallier House "C" building back wing (1118 Royal Street) – correspondence.  
Gallier House research (1118-1132 Royal Street) – correspondence, and photos.

Box 108. Gallier  
Gallier House archaeology (Royal Street) – correspondence.  
Gallier House (Royal Street) – correspondence, contracts, and sketches.  
Gallier House "A" building (1118 Royal Street) – correspondence, sketches, and Specifications.

Box 109. Gallier  
Gallier House research (1118-1132 Royal Street) – correspondence, drawings, contracts, and reports.  
Gallier House approvals (Royal Street) – correspondence and drawings.  
Gallier House (1118 – 1132 Royal Street) – correspondence.  
Gallier Hall – correspondence.

Box 110. General Services  
Federal building, courthouse (Anniston, AL) – correspondence, copies of photos, and snapshots.  
Federal building, courthouse (Birmingham, AL) – correspondence and snapshots.  
Federal building, courthouse (Dothan, AL) – correspondence and photos.  
Federal building, courthouse (Gadsen, AL) – correspondence and photos.  
Federal building, courthouse (Opelika, AL) – correspondence, copies of photos.  
Federal building (Selma, AL) – correspondence, snapshots, photos, and sketches.  
Mississippi River Commission Building (Vicksburg, MS) – correspondence, sketches, and copies of photos.  
General services, 1974 – correspondence and maps.

Box 111. Ghe – Gra  
Gheens, C. E. (Golden Ranch Plantation, Gheens, LA) – correspondence.  
Gilliland, Robertson L. (Hard Times Plantation, Alexandria, LA) – correspondence and contracts.  
Godchaux-Henderson Sugar Co. – correspondence.  
Graves, Charles L. (Woodsville, MS) – correspondence.  
Gray Foundation (714 Esplanade Avenue) – correspondence and drawings.  
Gray Foundation (714 Esplanade Avenue) – correspondence and contracts.

- Box 112. Gra – Han  
Gray Foundation (714 Esplanade Avenue) – correspondence, drawings, and contracts.  
Gray Foundation (714 Esplanade Avenue) – correspondence and contracts.  
Guenther and Guenther (Metairie, LA) – correspondence and proposal.  
Haag, Gwendolyn (548 Elmira Avenue) – correspondence.  
Hagney, Dennis (River Ridge, LA) – correspondence and contracts.  
Hamilton, George (Natchez, MS) – correspondence and contracts.  
Hammond, Alma (1126 Washington Avenue) – correspondence.  
Hanemann, Cherie (2124 Magazine Street) – correspondence.
- Box 113. Har – HDLC  
Joseph A. Hardin Elementary School – correspondence, sketches, and contracts.  
Harkin, James (942 Jefferson Avenue) – correspondence.  
Hatten, N. H. (Gulfport, MS) – correspondence and drawings.  
Hawthorne, Hugh (Lafayette, LA) – correspondence and contracts.  
Hayes, Raymond B. (1454 Robert E. Lee Boulevard) – correspondence and drawings.  
Hayes, Raymond B. (Bogalusa, LA) – correspondence.  
Hayne, Frank III (3631 White Oak Avenue) – correspondence.  
Historic District Landmarks Commission (HDLC) – correspondence, proposals, and contracts.  
Historic District Landmarks Commission (HDLC) – correspondence and maps.
- Box 114. HDLC – Her  
Historic District Landmarks Commission (HDLC) – correspondence.  
Helis, William G. (Metairie, LA) - correspondence and contract.  
Henderson, Chester (Woodville, MS) – correspondence.  
Hendrix, Ben C. – correspondence .  
Hermann-Grima House kitchen – correspondence.
- Box 115. Hig – Hug  
Highland Park (Meridian, MS) – correspondence.  
Historic Preservation survey – correspondence, maps, and contracts.  
D. H. Holmes Oakwood Shopping Center – correspondence, drawings, specifications.  
D. H. Holmes (Canal Street) – correspondence.  
Historical Association of Central Louisiana – correspondence.  
Holy Redeemer – correspondence and contracts.  
Holy Redeemer College site development – correspondence, contracts, specifications, and drawings.  
Howe, Calderon (3219 Chestnut Street) –correspondence.  
Huber, Leonard (204 Fairway Drive) – correspondence.  
Hughes, Richard (New Iberia, LA) – correspondence.
- Box 116. Hum – Jon

Humphrey, Byron (Pass Christian, MS) – correspondence.  
Ingram, F. B. (620 Ursulines Street) – correspondence, sketches, and drawings.  
Ingram, F. B. (620 Ursulines Street) – correspondence, drawings, snapshots, contracts, and sketches.  
Jackson, Norcomb (423 Natchez Street) – correspondence.  
Jackson, John (Harahan, LA) – correspondence, drawings, and contracts.  
Jeanne d’Arc Statue (New Orleans, LA) – correspondence, and contracts.  
Johnson, Calvin M. (1323 Napoleon Avenue) – correspondence.  
Johnson C. B. (1505 Audubon Street) – correspondence.  
Jones, Joseph M. Jr. (3627 Carondelet Street) – correspondence.  
Jones, J. M. Jr. (Kiln, MS) – correspondence.

Box 117. Jon – Ken  
Jones, J. M. Jr. (2425 Coliseum Street) – correspondence.  
Jones, Hamilton P. (2423 Prytania Street) – correspondence.  
Jordan, Thomas (1415 Third Street) – correspondence.  
Kelleher, Harry B. (2001 Palmer Avenue) – correspondence and drawings.  
Kent House (Alexandria, LA) – correspondence, contracts, and drawings.  
Kent House (Alexandria, LA) – correspondence, contracts, and drawings.

Box 118. Ken – Kir  
Kent House (Alexandria, LA) – correspondence, contracts, and sketches.  
King’s Tavern (Natchez, MS) – correspondence.  
Kirkbridge House (Mobile, AL) – correspondence and contracts.

Box 119. Koc – Lak  
Koch and Wilson (prospective jobs) – correspondence.  
Kock, James E. (2525 St. Charles Avenue) – correspondence.  
Kock, E. J. Jr. (1530 State Street) – correspondence, sketches, and contracts.  
L and M Productions (3151 Dauphine Street) – correspondence.  
Lafayette Insurance Co. (Lafayette, LA) – correspondence.  
Laird, Charles M. (Natchez, MS) – correspondence and copies of photos.  
Lake Charles Junior League (Lake Charles, LA) – correspondence.

Box 120. Lak – Lea  
Lake Charles survey (Lake Charles, LA) – correspondence, copies of photos, and contracts.  
Lamar House (Oxford, MS) – correspondence.  
Lamar, L. V. (tomb) – correspondence.  
Lang, Samuel (1117-1119½ Eighth Street) – correspondence and specifications.  
Lang, Samuel (Whitney Building) – correspondence.  
Lang, Smith (6340 Hurst Street) – correspondence.  
Langford, John A. (314-316 Royal Street) – correspondence.  
Langston, James – correspondence.  
Lawson, Fred (1127 Decatur Street) – correspondence.  
Leaman, Paul (600 Chartres Street) – correspondence and drawings.

- Box 121.      Led – Lem  
Ledbetter (Mississippi Industrial College) – correspondence and copies of photos.  
LeFevé and Braun (Pass Christian, MS) – correspondence.  
Lehmann, Bryan J. (Norco, LA) – correspondence, contracts, and drawings.  
Lemann, Stephen B. (6110 Marquette Place) – correspondence.
- Box 122.      Lemann  
Lemann, Stephen B. (6110 Marquette Place) – correspondence and contracts.  
Lemann, Stephen B. (6110 Marquette Place) – correspondence and drawings.  
Lemann, Stephen B. (6110 Marquette Place) – correspondence.  
Lemann, Thomas (6020 Garfield Street) – correspondence and specifications.
- Box 123.      Lep – Lou  
Le Petit Theatre (616 St. Peter Street) – correspondence.  
Le Petit Theatre (616 St. Peter Street) – correspondence.  
Levy, Barbara (515 Broadway Street) – correspondence and contracts.  
Lewis, Harvey (5909 Perrier Street) – correspondence, specifications, and contracts.  
Live Oak Plantation (St. Francisville, LA) – correspondence, contracts, and drawings.  
Longwood (Natchez, MS) – correspondence.  
Louisiana State University Museum (Baton Rouge, LA) – correspondence and contracts.
- Box 124.      Lou – Mai  
Louisiana State University Museum publicity (Baton Rouge, LA) -  
correspondence, and brochures.  
Louise S. McGehee (2343 Prytania Street) – correspondence and contracts.  
  Louise S. McGehee main building (2343 Prytania Street) – correspondence.  
Louise S. McGehee arts and science wing (2343 Prytania Street) –  
correspondence and contracts.  
Louise S. McGehee new classroom (2343 Prytania Street) – correspondence and  
contracts.  
Lowman, Joanna (Elmira, NY) – correspondence.  
Madam John’s Legacy – correspondence, specifications, contracts.  
Magazine Street Business Men’s Association (2115 Magazine Street) –  
correspondence.  
Magnolia Street Housing Projects – correspondence and contracts.  
Mary Mahoney’s Restaurant (Biloxi, MS) – correspondence.  
Maison Hospitaliere (1220 Dauphine Street) – correspondence.  
Maison Hospitaliere (822 Barracks Street) – correspondence and drawings.
- Box 125.      Maison Hospitaliere  
Maison Hospitaliere fire protection (822 Barracks Street) – correspondence.  
Maison Hospitaliere (822 Barracks Street) – correspondence and construction

reports.

Maison Hospitaliere (822 Barracks Street) – correspondence and contracts.  
Maison Hospitaliere (Barracks and cottage buildings) – correspondence and contracts.

Maison Hospitaliere (822 Barracks Street) – correspondence and photos.  
Maison Hospitaliere (822 Barracks Street) – correspondence.

Box 126. Mai – Man

Maison Hospitaliere (Dauphine wing) – correspondence and drawings.  
Maison Hospitaliere (822 Barracks Street) – correspondence, drawings, and contracts  
Maison Hospitaliere Monroe Walk (822 Barracks Street) – correspondence.  
Maison Hospitaliere infirmary – correspondence and contracts.  
Manard, John (1330 Sixth Street) – correspondence and specifications.

Box 127. Mar – Meh

Maritime Museum (International Trade Market) – correspondence.  
Markle, Donald (Pass Christian, MS) – correspondence.  
Martin, Ken C. (3 Garden Lane) – correspondence and drawings.  
Mary, Glen (Natchez, LA) – correspondence.  
Matthew, Frank J. III (617 Dumaine Street) – correspondence, contracts, and drawings.  
McCloskey, H. Sloan (1682 Jefferson Avenue) – correspondence and contracts.  
McLean, Lee (Metairie, LA) – correspondence and contracts.  
Louise McGehee School main building – correspondence.  
Mehurin, Chester A. (1524-1526 Third Street) – correspondence and contracts.

Box 128. Melr – Melt

Melrose Plantation (Natchitoches, LA) – correspondence, contracts, and sketches.  
Melrose Plantation main house (Natchitoches, LA) – correspondence.  
Melrose Plantation (Natchitoches, LA) – correspondence, drawings, and Contracts.  
Meltzer, Lane (316 North Rampart Street) – correspondence.

Box 129. Mer – Mor

Lane, H. Merritt (1238 St. Phillip Street) – correspondence.  
Lane, H. Merritt Jr. (3704 Coliseum Street) – correspondence.  
Middleton, William (Plaquemine, LA) – correspondence.  
Miller, A. K. (Jefferson Parish, LA) – correspondence, specifications, and contracts.  
Miller, Norman (7744 Belfast Street) – correspondence, contracts, and legal documents.  
Milling, Robert C. (Covington, LA) – correspondence.  
Mills, Noel (1 Richmond Place) – correspondence.  
Minge, Jim (715-721 Washington Avenue) – correspondence.

Montgomery, George and Christopher (4824 Prytania Street) – correspondence.  
Moran, Alfred Jr. (1022 Dumaine Street) – correspondence.  
Moran, Alfred Jr. (1448 Fourth Street) – correspondence.  
Moran, Alfred Jr. (New York City, NY) – correspondence and photos.

Box 130. Mor – Nat  
Moran, Alfred (1448 Fourth Street) – correspondence and sketches.  
Morgan, George Jr. (1401 Exposition Boulevard) – correspondence and contracts.  
Moss, George (Natchez, MS) – correspondence, drawings, and specifications.  
Motter, John Barrow (Wavertree and Greenwood Plantations) – correspondence.  
Muths, Sherman Jr. – correspondence and contracts.  
Natchez United Daughters of the Confederacy (Natchez, MS) – correspondence.  
National Trust for Historic Preservation (Shadows-on-the-Teche Plantation, New Iberia, LA) – correspondence.  
National Trust for Historic Preservation (Shadows-on-the-Teche Plantation, New Iberia, LA) – correspondence.  
National Trust for Historic Preservation (Shadows-on-the-Teche Plantation, New Iberia, LA) – correspondence and contracts.

Box 131. National Trust for Historic Preservation  
National Trust for Historic Preservation (Shadows-on-the-Teche Plantation, New Iberia, LA) – correspondence.  
National Trust for Historic Preservation (New Iberia, LA) – correspondence and contracts.  
National Trust for Historic Preservation (Shadows-on-the-Teche Plantation, New Iberia, LA) – correspondence, and contracts.  
National Trust for Historic Preservation (New Iberia, LA) – correspondence, specifications, and contracts.  
National Trust for Historic Preservation (New Iberia, LA) – correspondence and photos.

Box 132. Neh – Nor  
Nehrbass, Frederick (Lafayette, LA) – correspondence.  
New Orleans Opera Association (2504 Prytania Street) – correspondence.  
New Orleans Steamboat Company – correspondence, drawings, and contracts.  
New Orleans Tourist Centers – correspondence and drawings.  
Nichols, Nancy (Lafayette, LA) – correspondence and drawings.  
Niles, Stewart E., Jr. (Belle Chasse, LA) – correspondence and sketches.  
Noe, James A. (Monroe, LA) – correspondence.  
Nolan, William (Cherokee Plantation, Natchitoches, LA) – correspondence.  
Norman, William D. (1780 Prytania Street) – correspondence, drawings, and Photos.

Box 133. Nor – Pen  
Norwood, F. H. (Franklin, LA) – correspondence.  
Oak Alley Plantation (Vacherie, LA) – correspondence.

O'Meallie, Lawrence P. (911-913 St. Peter Street) – correspondence.  
Old Spanish Fort (Pascagoula, MS) – correspondence.  
Orleans Club (5005 St. Charles Avenue) – correspondence and contracts.  
Ormond Plantation (Destrehan, LA) – correspondence.  
Our Lady of Perpetual Help Church (1328 State Street) – correspondence.  
Our Lady of Perpetual Help School (1328 State Street) – correspondence and contracts.  
Peabody, Howard, Jr. (Natchez, MS) – correspondence.  
Peabody, Howard B. (Natchez, MS) – correspondence and contract.  
Peabody, Howard (Natchez, MS) – correspondence and drawings.  
Pensacola Townhouses (Pensacola, FL) – correspondence and drawings.

Box 134. Per – Ray  
Perdigao, Gunther (3439 Prytania Street) – correspondence and contracts.  
Petkovsek, Charles (Natchez, MS) – correspondence.  
Phillips, Nathaniel (1421 Cadiz Street) – correspondence.  
Phillips, Nathaniel (8 LaSalle Place) – correspondence.  
Piazza d'Italia (377 Poydras Street) – correspondence.  
Pleasure Place, Inc. (526 Bourbon Street) – correspondence, drawings, and contracts.  
Porteous, William (3219 Coliseum Street) – correspondence.  
Pottharst, John (900 Royal Street) – correspondence.  
Perseverance Hall (New Orleans, LA) – correspondence.  
Pulitzer, Arthur (1238 Third Street) – correspondence and contracts.  
Lily Pulitzer, Inc. (Wilkinson Row) – correspondence.  
Pumphrey, Michael (6443 Paris Avenue) – correspondence and legal documents.  
Rayno, Robert (401-403 Pacific Avenue, Algiers, LA) – correspondence.

Box 135. Rea – Rei  
Reagan, Thomas (721 Governor Nicholls Street) – correspondence and contracts.  
Reagan, Thomas (723 Governor Nicholls Street) – correspondence and contracts.  
Reagan, J. L. (2100 St. Charles Avenue) – correspondence.  
Red Store's Rest (630 St. Peter Street) – correspondence.  
Redemptorist Parish – correspondence.  
Reily and Co. (640 Magazine Street) – correspondence.  
Reily, W. B. (506 Jackson Avenue) – correspondence and sketches.  
Reily, W. B., III (Metairie, LA) – correspondence and contracts.

Box 136. Rei – Ric  
Reily, W. B., Jr. (2221 Prytania Street) – correspondence and drawings.  
Reily, Eustis (Metairie, LA) – correspondence and contract.  
Richards, William G. (441 Audubon Street) – correspondence.  
Richards Center (National Bank of Commerce Building) – correspondence and Contracts.  
Richards Center (National Bank of Commerce Building) – correspondence, drawings, and photos.



Richards Center (National Bank of Commerce Building) – correspondence, photos, and drawings.

- Box 137. Ric – Ros  
Richards Center (National Bank of Commerce Building) – correspondence and contracts.  
Richards Center lobby (National Bank of Commerce Building) – correspondence and contracts.  
Rinehart, Alan (1022 Dumaine Street) – correspondence.  
Roddy, Edward (1917 General Pershing) – correspondence.  
Rogers, Marcia (Clinton, LA) – correspondence, drawings, and photos.  
Rosedown Plantation (St. Francisville, LA) – correspondence, snapshots, drawings, contracts, and specifications.
- Box 138. Ros – Row  
Rosemont Plantation (Woodville, MS) – correspondence.  
Rouzan, Mamie Austin (Jackson, LA) – correspondence.  
Rowan Oak (Oxford, MS) – correspondence and contracts.  
Rowan Oak (Oxford, MS) – correspondence and contracts.  
Rowan Oak (Oxford, MS) – correspondence and contracts.
- Box 139. Row – Roy  
Rowan Oak (Oxford, MS) – correspondence.  
Rowan Oak fire protection (Oxford, MS) – correspondence and drawings.  
Rowan Oak (Oxford, MS) – correspondence.  
Royal St. Louis Hotel, Inc. (Royal Orleans Hotel; Royal Sonesta Hotel, New Orleans, LA) – correspondence.  
Royal Orleans Hotel (621 St. Louis Street) – correspondence and contracts.
- Box 140. Royal Sonesta  
Royal Sonesta – correspondence, etc.
- Box 141. Roy – St. Mar  
Royal Sonesta revisions (300 Bourbon Street) – correspondence and sketches.  
Royal Sonesta (300 Bourbon Street) – correspondence and drawings.  
Royal Sonesta bakery (300 Bourbon Street) – correspondence.  
Russell Apartments (3915 St. Charles Avenue) – correspondence.  
St. Alphonsus Church (2029 Constance Street) – correspondence and copies of photos.  
St. Francisville Town Hall (St. Francisville, LA) – correspondence.  
St. Margaret’s Daughters Home for the Aged (504 Tricou Street) – correspondence, drawings, and contracts.  
St. Mary’s Assumption Church (2030 Constance Street) – correspondence.
- Box 142. St. Mar

St. Mary's Assumption Church (2030 Constance Street) – correspondence, drawings.  
St. Martin of Tours Church (St. Martinville, LA) – correspondence, drawings, and Contracts.

Box 143. St. Mar – San  
St. Martin of Tours Church (St. Martinville, LA) – correspondence and contracts.  
St. Patrick's Church (724 Camp Street) – correspondence and sketches.

San Francisco Plantation (Garyville, LA) – correspondence, drawings, and reports.

Box 144. San Francisco Plantation  
San Francisco Plantation (Garyville, LA) – correspondence, contracts, and photos.

Box 145. San Francisco Plantation  
San Francisco Plantation (Garyville, LA) – correspondence, contracts, and drawings.

Box 146. San Francisco Plantation  
San Francisco Plantation decorating (Garyville, LA) – correspondence, etc.

Box 147. San – Ste  
San Francisco Plantation (Garyville, LA) – correspondence.  
Sharp, Wiley H., Jr. (7530 Burthe Street) – correspondence.  
Simmons, Richard (1347 Coliseum Street) – correspondence.  
Skripka, Charles (Union City, TN) – correspondence.  
Smith, Harvey (313-315 Chartres Street) – correspondence.  
Sonnier, Robert (613 Dumaine Street) – correspondence.  
Spring Street Museum (Shreveport, LA) – correspondence and contracts.  
Standard Mortgage Co. (One Shell Square) – correspondence and drawings.  
State Investors (Nashville and Magazine Streets) – correspondence.  
Statham, B. D. (Magnolia, MS) – correspondence and contracts.  
Stanton Hall (Natchez, MS) – correspondence.  
Steele, Hunter (Greenwood, MS) – correspondence.  
Stern, Edgar B. (521 Royal Street) – correspondence.  
Stern, Maurice (2226 Chestnut Street) – correspondence, specifications, and contracts.  
Stern, Walter (1223 Philip Street) – correspondence.  
Stern, Walter, Jr. (2306 Camp Street) – correspondence and drawings.

Box 148. Ste – Str  
Stern, Walter, Jr. (2306 Camp Street) – correspondence and contracts.  
Stewart, John (1408 Jefferson Avenue) – correspondence.  
Strachan, Frank G. (1134 First Street) – correspondence.  
Strachan, Frank G. (1134 First Street) – correspondence.

Stream, Harold (1315 Royal Street, 704 and 714 Esplanade Avenue, and 641 Barracks Street) – correspondence.  
Stream, Harold (1315 Royal Street, etc.) – correspondence, photos, and contracts.  
Stream, Harold (1315 Royal Street, etc.) – correspondence.

Box 149. Stream  
Stream, Harold (1315 Royal Street, etc.) – correspondence and photos.

Box 150. Str – Tac  
Stream, Harold (1315 Royal Street, etc.) – correspondence, contracts, and specifications.  
Stream, Harold (640 Esplanade Avenue) – correspondence.  
Stream, Harold (641 Barracks Street) – correspondence.  
Stream, Harold (Evergreen Plantation) – correspondence.  
Susdorf, L. (3515 St. Charles Avenue) – correspondence.  
Sutter, Fairfax (817 Dumaine Street) – correspondence and contracts.  
Sutter, Fairfax (817 Dumaine Street) – correspondence and contracts.  
Tacony Restoration Project (Vidalia, LA) – correspondence.

Box 151. Taq – Tri  
Taquino, Rose (619 Bourbon Street) – correspondence  
Tarver, Michael (828 Burgundy Street) – correspondence.  
Taylor, Frederic (2308 Burgundy Street) – correspondence.  
Teamsters Union Building (2207 Royal Street) – correspondence and contracts.  
Texas Eastern Transmission Co. (New Hope Plantation, Donaldsonville, LA) – correspondence, maps, photos, and drawings.  
Theatre (615 Toulouse Street) – correspondence and contracts.  
Thevenot, Ronald – correspondence and contract.  
Thibaut, Pierre (819 Orleans Street) – correspondence and photos.  
Toledano (1312-14, 1318-26 Dryades Street) – correspondence and legal documents.  
Tomeny, Phillip (4833-37 Magazine Street) – correspondence and contract.  
Tomlinson, Wallace (1527 Seventh Street) – correspondence.  
Trimble, Morrell (7020 Green Street) – correspondence, drawings, and contracts.

Box 152. Tri – Trin  
Trimble, Morrell (Afton Villa, St. Francisville, LA) – correspondence.  
Trinity Episcopal Church (Cheneyville, LA) – correspondence and copies of photos.

Box 153. Trinity Church  
Trinity Church (1329 Jackson Avenue) – correspondence, contracts, and drawings.

Box 154. Tri – Urs  
Trinity Episcopal School – correspondence.

Trinity Church (Natchitoches, LA) – correspondence.  
Tucker, Thomas (917 Terpsichore Street and 1432 Euterpe Street) –  
correspondence.  
Tulane University – correspondence.  
Tulane University, Sharp Hall – correspondence.  
United Daughters of Confederacy (Natchez, MS) – correspondence.  
Urban Corporation (1412 Richards Building) – correspondence.  
Ursuline Chapel (1114 Chartres Street) – correspondence and drawings.  
Ursuline Convent (1114 Chartres Street) – correspondence and contracts.

- Box 155. Vac – Wes  
Vacherie Plantation – correspondence.  
Valencia Inc. – correspondence  
Van Denburgh (1445 Webster Street) – correspondence  
Vial, Lester (1302 Washington Avenue) – correspondence  
Vieux Carre Hotel (Royal Sonesta; Hilton) – correspondence  
Walmsley, R. M. (8 Audubon Place) – correspondence  
Weeks, Margaret (1522 Riviera Avenue) – correspondence, and  
contracts.  
Weese, Winston H. – correspondence.  
Weinmann, John – correspondence.  
Weiss, Johnny (Harahan, LA) – correspondence.  
Weston, Clem (1124 Burgundy Street) – correspondence and contracts.  
Weston, Clem (4819 Baudin Street) – correspondence and contracts.
- Box 156. Wes – Whi  
Westridge, Maurice (1517 Polymnia Street) – correspondence.  
White, John (1736 Valence Street) – correspondence and contracts.  
Whitney Bank (430 Chartres Street) – correspondence.  
Whitney Bank (430 Chartres Street) – correspondence.  
Whitney Bank (430 Chartres Street) – correspondence, drawings, and contracts.  
Whitney Bank (3740 Elysian Fields) – correspondence.
- Box 157. Whi – Wil  
Whitney Bank (3740 Elysian Fields) – correspondence.  
Whitney, Morgan (Slidell, LA) – correspondence.  
Whitney, Morgan (1720 Valmont Street) – correspondence and contracts.  
Wild, Warren H. (McComb, MS) – correspondence.  
Wilkinson, Hugh Jr. (1725 Palmer Avenue) – correspondence and contract.  
Williams, L. Kemper and Leila (527-29 Royal Street and 718-20 Toulouse Street)  
– correspondence.
- Box 158. Williams Foundation  
Williams Foundation (Royal Street and Toulouse Street) – correspondence and  
contracts.

- Box 159. Williams Foundation  
Williams Foundation (Royal Street and Toulouse Street) – correspondence, , drawings, and contracts.
- Box 160. Williams Foundation  
Williams Foundation – correspondence.
- Box 161. Will – Wis  
Williams Foundation (Royal Street and Toulouse Street) – correspondence.  
Williams, Laurence (3 Garden Lane) – correspondence.  
Wilson, Samuel, Jr. (pool) – correspondence.  
Wilson, Samuel, Jr. (1121 Washington Avenue) – correspondence, drawings, and snapshots.  
Wilson, Samuel, Jr. (2714 – 16 Coliseum Street) – correspondence and specifications.  
Wilson, R. P. – correspondence.  
Wisdom, Betty – correspondence.

### **General Correspondence.**

- Box 162. Ber – Wat  
Berger, Donna (Metairie, LA) – correspondence and photos.  
Lang, Samuel (1117-19 Eighth Street) – correspondence and drawings.  
McCullar (2401 Prytania Street) – correspondence and specifications.  
Moan, Charles (640 Fontainebleau Drive) – correspondence, photos, and drawings.  
O'Connor, Henry (921 Leontine Street) – correspondence.  
Pleasure Place (1236 First Street) – correspondence and contracts.  
Rayno, Robert (401-03 Pacific Avenue) – correspondence.  
Reagan, J. L. (Apt. 12D, 2100 St. Charles Avenue) – correspondence and drawings.  
Reily, W. B., III (34 Pelham Avenue) – correspondence.  
Roddy, Edward (1917 General Pershing Street) – correspondence and sketches.  
Scherer, Henry F. – correspondence.  
Skripka, Charles F. – correspondence, sketches, and snapshots.  
Smith, Wallace (1741 Coliseum Street) – correspondence, photos, and drawings.  
Tomeny, Phil (4833-7 Magazine Street) – correspondence and drawings.  
Waterfront Employers of New Orleans – correspondence.
- Box 163. WDSU – Zur  
WDSU (521 Royal Street) – correspondence.  
Weiss, Johnny (Harahan, LA) – correspondence and drawings.  
Wolfe, Richard – correspondence and contract.  
Woodville Civic Club Territorial Bank Building (Woodville, MS) – correspondence, and photos.  
Wynne, Harrison Kelly (4730 St. Charles Avenue) – correspondence, contracts.

Zurik, Samuel (7740 Belfast Street) – correspondence, contracts, and specifications.

Box 164.

General Correspondence 1960-78.  
General Correspondence 1979-84.  
Miscellaneous Billings 1974-83.

Box 165.

Reily, William Boatner – correspondence.  
Favrot, Harold – sketch.  
Satterlee, Kent (4300 Prieur Street) – correspondence.  
Brooks, Arthur (118 Stella Street) – correspondence and sketches.  
Dinwiddie, George (2319 Camp Street) – correspondence, drawings, and contracts.  
Martin, Edna (926 Toulouse Street) – correspondence.  
Libbey-Owens-Ford Glass Company solar houses – correspondence and contracts.  
Hardie, Eben, Jr. (436 Lowerline Street) – correspondence.  
Williams, L. Kemper and Leila (531-33 Royal Street) – correspondence and drawings.  
Williams, L. Kemper and Leila (531-33 Royal Street) – correspondence.

Box 166.

Williams, L. Kemper and Leila (531-33 Royal Street) – correspondence.  
Granet, Arnold M. (525 Royal Street) – correspondence and drawings.  
Manheim, Abe (513-21 Conti Street) – correspondence.  
Reily Coffee Co. – correspondence and drawings.  
Dicks, John F. (Waveland, MS) – correspondence.  
Schramm, Howard M. – correspondence.  
Butler Engineering Company (207 Magazine Street) – correspondence.  
Club Forest – correspondence.  
Litolff, O. J. (Bay St. Louis, MS) – correspondence.  
Carter, John H., Jr. (35 Neron Place) – correspondence.  
Hartel, Stephen (54 Fontainebleau Drive) – correspondence and contract.  
LaPrairie, C. E. (3923 Carondelet Street) – correspondence.

Box 167.

Landry, S. O. – correspondence and contracts.  
Boyce, Frederick F. (500 Walnut Street) – correspondence.  
Gray, Matilda Geddings (1301-03 Royal Street) – correspondence and contracts.  
Wuescher, Davis – correspondence.  
Robin, E. A. (1638 Joseph Street) – correspondence.  
Gray, Matilda Geddings (Evergreen Plantation) – correspondence.  
Gray, Matilda Geddings (Evergreen Plantation) – correspondence.  
Cazebonne, Lucien J. (741 Conti Street) – correspondence.

Phillips, William D. (479 Audubon Street) – correspondence.  
Scoggin, William (2221 Prytania Street) – correspondence.  
Dicks, John F. (1591 Exposition Boulevard) – correspondence.  
Williams, L. M. (3 Garden Lane) – correspondence.  
Ponce Canton, Arturo (Merida, Yucatan, Mexico) – correspondence.  
Craig, Robert E. (2 Richmond Place) – drawing.

Box 168.

Colomb, Henry O. (2030 Palmer Avenue) – correspondence and drawings.  
Spence, Paulsen – correspondence.  
Strachan, Frank G. (1134 First Street) – correspondence and drawings.  
Valentinien, Victor (605 Chartres Street) – correspondence and drawings.  
St. Martin's Church (Metairie, LA) – correspondence and contracts.  
Howard, Jr., H. T. (2010 State Street) – correspondence.  
St. Mary's National Bank (Franklin, LA) – correspondence.  
Our Lady of Mt. Carmel (St. Francisville, LA) – correspondence.  
Smith, E. G. (Jeanerette, LA) – correspondence.  
Berry, Keehn, W. (149 Audubon Boulevard) – correspondence and contracts.  
Burke, Martin (323-5 Bourbon Street) – correspondence.  
Golden, Lewis A. (1439 Delachaise Street) – correspondence and contracts.  
Triplett, Granville B. (731 Royal Street) – correspondence and sketches.  
Brewster, H. F. – correspondence.

Box 169.

Parkhouse, W. P. (Bayou Bon Fouca, LA) – correspondence.  
Mitchell, John (Orange Grove Plantation, Jeanerette, LA) – correspondence.  
Christ Church Cathedral – correspondence, contracts and photos.  
Orleans Club (5005 St. Charles Avenue) – correspondence and sketches.  
Otis Astoria Corporation – correspondence.  
King, Alvin O. (Lake Charles, LA) – correspondence and sketches.

Box 170.

Turner, George (6130 State Street Drive) – correspondence.  
Phelps, Esmond – correspondence and drawings.  
Schwartz, Albert (730 Esplanade Avenue) – correspondence and sketches.  
Robin, E. A. (Wolf River, MS) – correspondence, sketches, and contracts.  
Stewart, Andrew – correspondence and sketches.  
Stauffer, I. H. – correspondence.

Box 171.

Tulane University gymnasium – correspondence.  
Dixon Hall Memorial, Tulane University – correspondence.  
Reily Memorial, Louisiana State University (Baton Rouge, LA) –  
correspondence, contracts.  
Peabody, Jr., H. B. (Natchez, MS) – correspondence and contracts.  
Rhea, I. T. (1415 Exposition Boulevard) – correspondence and sketches.

O'Neil, James F. (1661 Octavia Street) – correspondence.  
Holy Trinity Mission (New Roads, LA) – correspondence.  
Conway, A. M. (922 Burdette Street) – correspondence.  
Crager, Robert L. (222 Hector Avenue) – correspondence.  
Lampton, Iddo W. (705 Camp Street) – correspondence.

Box 172.

Campbell, S. R. (1111 Bourbon Street) – correspondence.  
Grace Episcopal Church (St. Francisville, LA) – correspondence.  
Kock, E. James (2525 St. Charles Avenue) – correspondence.  
Werlein, J. Parham (1902 Octavia Street) – correspondence.  
Sussdorf, L. (3513 St. Charles Avenue) – correspondence.  
Officers' Town House (625 Common Street) – correspondence.  
Braselman, Shirley (1725 Palmer Avenue) – correspondence.  
Reily Memorial, Louisiana State University (Baton Rouge, LA) –  
correspondence.  
Ramsey Plantation (New Roads, LA) – correspondence.  
Reily, William B. (1510 St. Charles Avenue) – correspondence.  
Labrot, Sylvester – correspondence .  
American Creosote Works, Inc. (1305 Dublin Street) – correspondence,  
specifications, and contracts.  
Niebergall, Phillip A. (St. Francisville, LA) – correspondence.

Box 173.

Labrot, Sylvester, Jr. (925 Burdette Street) – correspondence.  
Otis Astoria Corporation – correspondence.  
Tulane University (57 Newcomb Boulevard) – correspondence.

Box 174.

Tulane University, Chemistry Building – correspondence, specifications, and  
contracts.  
Country Day School (Metairie, LA) – correspondence and contracts.  
Trinity Church (Jackson Avenue) – correspondence, drawings, and photos.  
Trinity Church (Jackson Avenue) – correspondence.

Box 175.

Trinity Church (Jackson Avenue) – correspondence and drawings.  
Mitchell, W. J. (Soniata Street and Baronne Street) – correspondence,  
specifications, photo, and contracts.

Box 176.

Standard Coffee – correspondence, contracts, photos, and drawings.  
Schlosser, J. V. (1240 Sixth Street) – correspondence.  
Madam John's Legacy (632 Dumaine Street) – correspondence.  
Reily, William B., Jr. (2221 Prytania Street) – correspondence.  
Aitkens, James W. (418 Dumaine Street) – correspondence.



Foster, Giraud (Beech Grove Plantation, Wilson, LA) – correspondence.  
Gray, William K. (Lake Charles, LA) – correspondence.  
Rathborne, J. C. (Harvey, LA) – correspondence and specifications.  
Gauthier, Leonce (940 Conti Street) – correspondence.  
Guinle, Hypolite and Felix Caserta (731 - 735 Iberville Street) – correspondence.

Box 177.

Tulane University gymnasium – correspondence.  
Rieger, Dorothy (841 Dumaine Street) – correspondence.  
Grace Church (Covington, LA) – correspondence and drawing.  
Grace Episcopal Church (St. Francisville, LA) – correspondence.  
Kelleher, Harry (2007 Palmer Avenue) – correspondence.  
Flowerree, R. E. (30 Farnham Place) – correspondence.  
Hiriart, Norma (1217 Royal Street) – correspondence and snapshots.  
Millings, R. C. (Covington, LA) – correspondence and contracts.  
Munch, John A. (817 Barracks Street) – correspondence and drawings.

Box 178.

Charity Hospital (Lafayette, LA) – correspondence.  
Charity Hospital (Lafayette, LA) – correspondence.  
Bowie, E. R. (5345 St. Charles Avenue) – correspondence.  
Unknown client (737 Magnolia Street) – correspondence.  
Brown, Joseph W. (Bertrandville, LA) – correspondence.  
American Creosote Works (Jefferson Parish, LA) – correspondence.  
Tulane University gymnasium – correspondence, contracts, and drawings.

Box 179.

Tulane University gymnasium – correspondence.

Box 180.

Orleans Club (5005 St. Charles Avenue) – correspondence.  
Reid, E. W. (Magnolia, MS) – correspondence.  
Schneider, R. F. (3801 Napoleon Avenue) – correspondence.  
Schneider, R. F. (Purvis, MS) – correspondence and snapshot.

Box 181.

Moran, Alfred J. (Bayou Liberty, MS) – correspondence.  
Crosby, Osmonde (Picayune, MS) – correspondence.  
Reily Memorial Methodist Church (Collinston, LA) – correspondence, drawings, and glass sample.  
Nord, Guy N. F. – correspondence.  
Gwynn, Harry B. (Mobile, LA) – correspondence.  
Manheim, Abe (36 Versailles Boulevard) – correspondence.  
Miller, Earl Hart (Natchez, LA) – correspondence.  
Standard Coffee – correspondence and contracts.  
Chester Hall (Chestertown, Maryland) – correspondence.

Anselmo, James M. (335 Bourbon Street) – correspondence.  
Gioia, Joseph (1307 Decatur Street) – correspondence and drawings.  
Allen, Carroll W. (1516 Soniat Street) – correspondence.  
Thomas, Wilmer (1500 State Street) – correspondence.  
Lyman, Harris G. (6320 Delord Street) – correspondence.

Box 182.

Reily, William Boatner (1578 Calhoun Street) – correspondence.  
Colomb, Henry O. (1421 Napoleon Avenue) – correspondence.  
Flynn, J. L. (709 Common Street) – correspondence and drawings.  
McClendon, William H, Jr. – drawings.  
Church of Jesus Christ of Latter Day Saints – correspondence.  
Mackie, Charles (Ocean Springs, MS) – correspondence.  
Schneider, Rudy F. (1400 Webster Street) – correspondence.  
Ruffino, Frank (630 St. Philip Street) – correspondence and drawings.  
Collister, A. M. (1111 Royal Street) – correspondence.  
Labrot, Sylvester W. (1211 Royal Street) – correspondence.  
Robin, E. A. (1661 Octavia Street) – correspondence.  
Burguieres, Albert (Pass Christian, MS) – correspondence.  
Gray, Matilda – correspondence.  
Blancand, Gus (2538 Calhoun Street) – correspondence.  
Rathborne, J. C. – correspondence.  
Tulane Commons Building – correspondence.  
Cordill, J. P. (455 Walnut Street) – correspondence.  
Muller, Maurice – correspondence and drawings.

Box 183.

Rathborne Lumber Co. – correspondence.  
Gulotta, Gaspar (440 Bourbon Street) – correspondence.  
Collins, Stephen – correspondence, drawings, and photos.  
Henderson, Sarah (723 Governor Nichols Street) – correspondence.  
Trapolin, F. Winter (27 Maryland Court) – correspondence, contracts, specifications, and drawings.  
Tulane University, Paterson Dormitory – correspondence.

Box 184.

Tulane University, Paterson Dormitory – correspondence.  
Tulane University, Paterson Dormitory – correspondence.  
Tulane University, Paterson Dormitory – correspondence and contracts.  
Tulane University, Gymnasium – correspondence.  
Tulane University, dormitories – correspondence and contracts.

Box 185.

Newcomb College, Warren House – correspondence and contracts.  
Newcomb College, Warren House – correspondence.  
Kendall, William (Natchez, MS) – correspondence.

Boston Club – correspondence.

Box 186.

Southeast Louisiana Hospital, convalescent building (Mandeville, LA) – correspondence, and contracts.  
D. H. Holmes – correspondence.  
Council, K. (Metairie, LA) – correspondence.  
Arts and Crafts Club of New Orleans (712 Royal Street) – correspondence.  
Burgess, O. M. – correspondence.  
Gray, Matilda (Lake Charles, LA) – correspondence.  
Collinston Church (Collinston, LA) – correspondence and contracts.  
Foster, Richard (430 Notre Dame Street) – correspondence.  
Foster, Richard (40 Audubon Boulevard) – correspondence.  
Council, Kittie (Metairie Club Gardens) – correspondence.  
Gray, Matilda (Lake Charles, LA) – correspondence, sketches, and specifications.

Box 187.

Gray, Matilda (704 Esplanade Avenue) – correspondence and sketches.  
Le Petit Theatre (616 St. Peter Street) – correspondence and drawings.  
Enochs Lumber Co. (Fernwood, MS) – correspondence.  
Reily, J. W. (tombstone in Metairie Cemetery) – correspondence.  
Abrams, C. M. (7605 St. Charles Avenue) – correspondence.  
St. Louis Cathedral gardens – correspondence and snapshots.  
Summer Pop Concert (Beauregard Square) – correspondence.  
Otis Astoria Corp. – correspondence and contracts.  
Tepper, Joseph (908 Esplanade Avenue) – correspondence.

Box 188.

Kock, E. James (2525 St. Charles Avenue) – correspondence and specifications.  
Standard Coffee Co. – correspondence.  
Standard Coffee Co. – correspondence and drawings.  
Sherwin Williams – correspondence.  
Film Inspection, Inc. – correspondence and photos.

Box 189.

Gray, Matilda (704 Esplanade Avenue) – correspondence.  
Gebert, Edith L. (New Iberia, LA) – correspondence.  
Magnolia Street Housing Project – correspondence.  
Magnolia Street Housing Project – correspondence and contracts.

Box 190.

Magnolia Street Housing Project – correspondence.

Box 191.

Markle, Donald (Pass Christian, MS) – correspondence.  
Markle, Donald (Pass Christian, MS) – correspondence and contracts.

1950s general office correspondence – correspondence.

Box 192.

Apprenticeship program – correspondence and contracts.  
Lipps, Henry – drawings.  
Henderson, Sarah F. – correspondence.  
Newcomb College – correspondence.  
San Francisco Plantation – restoration recommendations report.  
Baldwin vs. Certified Building Co. – correspondence, drawings, and legal documents.

Box 193.

Metryclub Gardens – correspondence.  
Miscellaneous French Quarter business – correspondence and drawings.  
Fort Maurepas – reconstruction proposal.  
Fort St. Jean Baptiste de Natchitoches – reconstruction proposal.  
Maison Hospitaliere – study of the future.  
Louisiana State University, William B. Reily Memorial Methodist Church – correspondence, and contracts.  
Pepsi-Cola Bottling Co. – correspondence.

Box 194.

Newcomb College, Warren House – correspondence and specifications.  
Unknown (1109 Eleonore Street) – sketches.  
New Orleans Garden Society – correspondence.  
Broadhurst, Robert (Crowley, LA) – correspondence.  
McConnell, Blanche (7303 Oak Street) – correspondence.  
St. Gerard's Rectory (Baton Rouge, LA) – correspondence.  
Barnett, Herman (1535 Webster Street) – correspondence.  
Gleason, Warren (1039-43 Chartres Street) – correspondence.  
Maestri, Jeanne (7927 Burthe Street) – correspondence and contracts.  
Church of the Good Shepherd (Lake Charles, LA) – correspondence.  
Austin, W. M. (817 Dumaine Street) – correspondence.  
Manheim, B. (14 Newcomb Boulevard) – correspondence.  
Perret, Stanley (615 Decatur Street) – correspondence.  
Laycock, C. M. H. (1024 Bourbon Street) – correspondence.  
Weatherford, Alva S. (517 St. Louis Street) – correspondence.  
Scherer, Henry F. (Metairie, LA) – correspondence, specifications, and sketches.

Box 195.

St. Martin's Episcopal School (Metairie, LA) – correspondence and contracts.  
Thoms, Louise B. (528 Governor Nicholls Street) – correspondence.  
Wood, Pratt (2022 State Street) – correspondence.  
Ton, Irving (919 St. Louis Street) – correspondence.  
Magnolia Mound (Baton Rouge, LA) – correspondence.

McClendon, William H., Jr. – correspondence.  
Naval Hospital – correspondence.  
St. Charles Ave. Presbyterian Church (1545 State Street) – correspondence.  
Piazza Anthony – correspondence.  
Babin, Dora Ellis – correspondence.  
Burden, Steele – correspondence.  
Williams, Lawrence (3 Garden Lane) – correspondence.  
Brook, Arthur H. – correspondence.  
Salem Evangelical and Reform Church (2915 Chippewa Street) – correspondence.  
Lemann, Lucy B. (1437 Amelia Street) – correspondence.  
Hodges, John – correspondence.  
Garden District Property Owners Association – correspondence.  
Algiers Methodist Church (637 Opelousas Avenue) – correspondence.  
Schilling, Rev. O. J. – correspondence.  
McLean, F. M. (Pine Street and Prytania Street) – correspondence.  
McKenzie, A. – correspondence.  
Franklin, Benjamin (Third Street and Prytania Street) – correspondence.  
Lampton, I. W. (Camp Street) – correspondence.  
Hornuff, E. B. (905 Governor Nicholls Street) – correspondence.  
Pearson, Gilbert C. – correspondence and sketch.  
Preot Davis, Nina (Second Street and Fourth Street) – correspondence.  
George, J. Woodruff (2423 Prytania Street) – correspondence.  
Lohman, Leslie C. – correspondence.  
Simms, W. E. (1427 Fourth Street) – correspondence and sketches.  
Powell, Peter (2618 Governor Nicholls Street) – correspondence.  
Parker, John M., Jr. (Pass Christian, MS) – photos and drawings.  
Mangel's Store (811 Canal Street) – correspondence.  
Burgess, O. M. (Miami, FL) – drawings.  
Oaklawn Plantation (Franklin, LA) – correspondence.  
Marble, P. H. – correspondence.

Box 196.

Hayne, Frank B. (2508 St. Charles Avenue) – correspondence.  
Foster, Richard (Bayou Liberty, LA) – correspondence, specifications, and contracts.  
Henderson, Sarah F. – correspondence.  
Remick, J. C. (1444 State Street) – correspondence.  
Grundmann, George (1128 City Park Avenue) – correspondence, specifications, and contracts.

Box 197.

Le Petit Salon (620 St. Peter Street) – correspondence, drawings, and sketches.  
Trinity Church – correspondence and drawings.  
Hepinstall, R. R. (1205 State Street) – correspondence and drawing.

Reily, W. B. (Lewisburg, LA) – correspondence, specifications, and contracts.  
Schneider, R. F. (3801 Napoleon Avenue) – correspondence.  
Remick, J. C. (1444 State Street) – correspondence.  
Reily, J. W. – correspondence and snapshot.  
Harmony Club – correspondence.  
Reily, J. W. (6047 Hurst Street) – correspondence.  
Mount Locust (Natchez, LA) – correspondence and sketches.  
Mississippi State Capitol – correspondence.

Box 198.

Marchese, Michele (1426 Chartres Street) – correspondence.  
Lafayette Charity Hospital – correspondence and specifications.  
Southeast Louisiana Hospital – correspondence and contracts.

Box 199.

Southeast Louisiana Hospital – correspondence, specifications, and contracts.

Box 200.

Southeast Louisiana Hospital – correspondence, specifications, and contracts.  
Reily, W. Boatner (2221 Prytania Street) – correspondence.

Box 201.

Lyons, Lucien, Jr. – correspondence and drawings.  
Lyons, J. C. – correspondence, drawings, and snapshots.  
Le Petit Theatre, 1920-32 – correspondence, contracts, and sketches.  
Le Petit Theatre, 1926-33 – correspondence.  
Le Petit Theatre, dressing rooms and coffee rooms – correspondence.  
Le Petit Theatre, loggia – correspondence.

Box 202.

Le Petit Theatre, switchboard – correspondence and specifications.  
Leach, Neal – correspondence.  
Petit Salon (620 St. Peter Street) – correspondence, sketches, and specifications.

Box 203.

Labrot, S. W. – correspondence and contracts.  
Browne, Donovan C. – correspondence.  
Lang, Samuel – correspondence.  
Inge, Francis (Mobile, AL) – correspondence.  
Folse, Vic (Plaquemine, LA) – correspondence.  
Upper Pontalba Building, columns and paving – correspondence, drawings, and contracts.  
Upper Pontalba Building, main roof repairs, phase I – correspondence.  
Upper Pontalba Building, main roof repairs, phase II – correspondence.  
Upper Pontalba Building, main roof repairs, phase III – correspondence.

Box 204.

Upper Pontalba Building, shop entrances – correspondence.  
Upper Pontalba Building, regulations for tenants – correspondence.  
Upper Pontalba Building, fire correction – correspondence.

Box 205.

Upper Pontalba Building – correspondence and estimates.  
Upper Pontalba Building, Louisiana Public Facilities Authority and multifamily housing revenue – correspondence.  
Upper Pontalba Building – photography proposals

Box 206.

Upper Pontalba Building, federal grants and matching funds – correspondence, applications, and contracts.

Box 207.

Upper Pontalba Building, 1974 – correspondence and contracts.

Box 208.

Upper Pontalba Building, tax reform act – correspondence.

Box 209.

Upper Pontalba Building, real estate – correspondence and sketches.

Box 210.

Upper Pontalba Building, shops – correspondence.

Box 211.

Upper Pontalba Building, 1977-82 – correspondence and contracts.

Box 212.

Upper Pontalba Building, 1983-4 – correspondence.

Box 213.

Upper Pontalba Building. Upper Pontalba Building Commission, renovation stage 1, New Orleans, LA. 1983. C.N. 1496, Set 25. 1 piece.

Cabildo. Louisiana State Bond and Building Commission, renovation, New Orleans, LA. Job No. 6104, Set 36. 1 piece.

Royal Street, 1118-1132. Gallier House Complex, Ella West Freeman Foundation, alterations and additions, New Orleans, LA. 1970. C.N. 922, Set 7. 1 piece.

Reserve, LA. San Francisco Plantation, Ecol, Ltd., painting phase I. 1975. C.N. 1100, Set 10. 1 piece.

Dumaine Street, 817. Reagan, Jeanne L., residence alterations, New Orleans, LA. 1987. C.N. 1639. 1 piece.

St. Francisville, LA. Grace Episcopal Church, report. 1981.

Prytania Street, 1823. St. Anna's Asylum, repairs and painting, New Orleans, LA. 1986. C.N. 1589. 1 piece.

Pass Christian, MS. Hawthorne, Hugh A., residence additions and alterations. 1977. C.N. 1277, Set 1. 1 piece.

Hackley, LA. Hayes, Raymond, residence. 1974. C.N. 1105. 1 piece.

Metairie, LA. Heebe, Odom, residence alterations. 1974. C.N. 1074

River Ridge, LA. Jackson, John D., residence alterations and additions. 1970. C.N. 933. 1 piece.

Mobile, AL. Kirkbridge residence. 1972. C.N. 1020. 1 piece.

Chartres Street, 2340. Kavanaugh, Joseph H., residence alterations, New Orleans, LA. 1985. C.N. 1586, Set 1. 1 piece.

Germantown, TN. La Louisiane of Saddlecreek, Inc., restaurant. 1987. C.N. 1637. 1 piece.

Perlita Street, 6220. LaNasa, Joseph, residence additions and alterations, New Orleans, LA. 1981. C.N. 1430, Set 1. 1 piece.

Covington, LA. LaPlace, Huey C., residence. 1972. C.N. 944, Set 1. 1 piece.

Norco, LA. Lehmann, Bryan, Jr., residence. 1974. C.N. 1094, Set 1. 1 piece.

Barracks Street, 822. Maison Hospitaliere, additions and alterations, New Orleans, LA. 1962. C.N. 616, Set 1. 1 piece.

Barracks Street, 822. Maison Hospitaliere, phase II, New Orleans, LA. 1976. C.N. 1195, Set 1. 1 piece.

Box 214.

Barracks Street, 822. Maison Hospitaliere, addition, New Orleans, LA. 1963. C.N. 616-B, Set 29. 1 piece.

Barracks Street, 822. Maison Hospitaliere, restoration, New Orleans, LA.



1966. C.N. 616-C, Set 1. 1 piece.

Barracks Street, 822 and 1221-1225 Bourbon Street. Maison Hospitaliere, hotel and chapel alterations, New Orleans, LA. 1974. C.N. 1087, Set 26. 1 piece.

Dauphine Street. Maison Hospitaliere, alterations and additions, New Orleans, LA. 1978. C.N. 1313, Set 1. 1 piece.

Metairie, LA. McLean, Lee, residence additions and alterations. 1980. C.N. 1362, Set 1. 1 piece.

Metairie, La. McLean, Lee, residence. 1939. 1 piece.

Exposition Boulevard, 1401. Morgan, George O., residence, New Orleans, LA. 1959. C.N. 592, Set 1. 1 piece.

Toulouse Street Wharf. New Orleans Steamboat Company, office and building, New Orleans, LA. 1974. C.N. 1091. 1 piece.

Hampson Street, 7301. Noe, James A., residence renovations and additions, New Orleans, LA. 1983. C.N. 1508, Set 1. 1 piece.

Belle Chasse, LA. Our Lady of Perpetual Help Church, elementary school building. 1960. C.N. 639, Set 1. 1 piece.

Jefferson Parish, LA. The Thomas Trust, residence. 1972. C.N. 950, Set 1. 1 piece.

New Orleans, LA. Richards Building, lobby alterations. 1970. C.N. 909. 1 piece.

New Orleans, LA. National Bank of Commerce Building, Richards Center, Inc., window replacement. 1973. C.N. 941-C, Set 10. 1 piece.

Oxford, MS. Rowan Oak, University of Mississippi, installation of fire protection system. 1979. C.N. 1170, Set 1. 1 piece.

Bayou Liberty, LA. Sadler, Kenneth, residence alterations and additions. C.N. 993, Set 1. 1 piece.

Washington Avenue, 1537. Snedeker, Thomas, residence alterations, New Orleans, LA. 1977. C.N. 1248, Set 13. 1 piece.

Shreveport, LA. National Society of Colonial Dames, restoration of bank building. 1976. C.N. 1202, Set 12. 1 piece.

Camp Street, 2306. Stern, S. Walter, Jr., residence, New Orleans, LA. 1971.

C.N. 927, Set 21. 1 piece.

Magazine Street, 4833-4837. Tomeny, Phil, building alterations, New Orleans, LA. 1976. C.N. 1232, Set 1. 1 piece.

Lewis Road, 5701. United States Gypsum Company, office additions, New Orleans, LA. 1985. C.N. 1594. 1 piece.

Baudin Street, 4819. Clem W. Weston Co., Inc., warehouse addition, New Orleans, LA. 1972. C.N. 876A, Set 1. 1 piece.

Burgundy Street, 1124. Weston, Clem, residence alterations, New Orleans, LA. 1973. 1 piece.

New Orleans, LA. Poydras Plaza Mall, EZ Communications, Radio Station WEZB improvements. 1986. C.N. 1623. 1 piece.

Valence Street, 1736. White, John, residence, New Orleans, LA. 1975. C.N. 1137, 1 piece.

Washington Avenue, 1121. Wilson, Samuel, Jr., residence alterations, New Orleans, LA. 1979. C.N. 583, Set 1. 1 piece.

Fern Street, 707. Wisdom, Betty, residence alterations and additions, New Orleans, LA. 1980. C.N. 1382, Set 1. 1 piece.

Palmer Avenue., 1707. Wolfley, Darrell, residence additions and alterations, New Orleans, LA. 1985. C.N. 1566, Set 1. 1 piece.

Metairie, LA. Jefferson Speech and Language Center, building. 1977. C.N. 1291, Set 8. 1 piece.

Houston, TX. Allbritton, Joe L., residence alterations and additions. 1972. C.N. 975, Set 1. 1 piece.

Carondelet Street, 200. American Bank and Trust Company, main banking room alterations, New Orleans, LA. 1985. C.N. 1590, Set 1. 1 piece.

Lafon and Selma Drives. Armstrong, Andrew, residence, New Orleans, LA. 1970. C.N. 935, Set 1. 1 piece.

St. Ann Street, 927-929. Ball, Slaughter, building alterations and additions, New Orleans, LA. 1970. C.N. 898. 1 piece.

Slidell, LA. First National Bank, Gause Boulevard Office, building. 1975. C.N. 1167, Set 1. 1 piece.

Jackson, MS. Bobo, William O., residence. 1984. C.N. 1537, Set 1. 1 piece.

Fourth Street, 12113. Brenner, Joseph M., residence alterations, New Orleans, LA. 1988. C.N. 1662. 1 piece.

Box 215.

Pass Christian, MS. Brown, Toulmin H., residence. 1979. C.N. 1328, Set 1. 1 piece.

Natchez, MS. Burkley, Stanley, residence. 1973. C.N. 1024. 1 piece.

Barracks Street, 535. Cahn, James, L, building, New Orleans, LA. 1983. C.N. 1489. 1 piece.

Palmer Avenue, 2229. Choi, Yong Sung, residence renovation, New Orleans, LA. 1985. C.N. 1599. 1 piece.

Audubon Place, 6. Coleman, James J., Jr., residence alterations and additions, New Orleans, LA. 1973. C.N. 1028, Set 1. 1 piece.

Audubon Place, 6. Coleman, James J., Jr., greenhouse, canopy, and gazebo, New Orleans, LA. 1981. C.N. 1328, Set 1. 1 piece.

Slidell, LA. First National Bank, Gause Boulevard Office, building addition. 1979. C.N. 1322, Set 1. 1 piece.

Audubon Place, 9. Coleman, Peter, residence additions and alterations, New Orleans, LA. 1977. C.N. 1237, Set 1. 1 piece.

Pine Street. 639. Coleman, Peter, residence additions and alterations, New Orleans, LA. 1977. C.N. 1272, Set 1. 1 piece.

Meridian, MS. Davis, Donald, residence. 1976. C.N. 1182, Set 1. 1 piece.

Moss Street, 1300. DeMatteo, I.M., residence repairs, New Orleans. 1970. C.N. 929, Set 1. 1 piece.

Exposition Boulevard, 1595. Dicks, John F., residence alterations, New Orleans, LA. 1978. C.N. 1308, Set 19. 1 piece.

Gulfport, MS. First Presbyterian Church, building reroofing. 1986. C.N. 1596. 1 piece.

Pascagoula, MS. First Presbyterian Church, building additions and alterations. 1981. C.N. 1435, Set 1, 1 piece.

Wilkinson Street, 518-35. The French Eighth, building, New Orleans, LA. 1973. C.N. 1040. 1 piece.

Wilkinson Street, 521 and 530. The French Eighth, building alterations, New Orleans, LA. 1979. C.N. 1333, Set 1. 1 piece.

New Orleans, LA. French Market Complex, additions and alterations. 1 piece.

New Orleans, LA. French Market Complex, additions and alterations. 1973. Project 1211-951. 1 piece.

New Orleans, LA. French Market Corporation, offices. 1975. Project 1342, Set 5. 1 piece.

New Orleans, LA. Aunt Sally's Praline Shop, Inc., French Market Complex, renovations. 1974. Set 25. 1 piece.

New Orleans, LA. Al Hirt's La Confiserie, French Market Complex, building. 1975. Project 1368, Set 7. 1 piece.

New Orleans, LA. Red Stores Building, French Market Complex, restaurant. 1976. C.N. 1211, Set 1. 1 piece.

Philip Street, 1326. Giddens, John B, Jr., residence additions and alterations, New Orleans, LA. 1982. C.N. 1480, Set 1. 1 piece.

Belle Chasse, LA. Grant, George, residence alterations and additions. 1960. C.N. 649, Set 15. 1 piece.

River Ridge, LA. Hagney, Dennis, residence additions and alterations. 1976. C.N. 1216, Set 1. 1 piece.

St. Maurice Avenue, 2401. Joseph A. Hardin Elementary School, reroofing, New Orleans, LA. 1980. C.N. 1393, Set 12. 1 piece.

Alexandria, LA. Gilliland, Robertson L., Hard Times Plantation alterations. 1972. C.N. 988, Set 1. 1 piece.

Fourth Street, 1448. Moran, Alfred Jay, residence alterations and additions, New Orleans, LA. 1962. C.N. 664, Set 1. 1 piece.

Covington, LA. McClure, Robert C., residence. 1962. C.N. 695, Set 1. 1 piece.

Gulfport, MS. First Presbyterian Church, building. 1962. C.N. 666, Set 2. 1 piece.

Pontchartrain Boulevard, 5100. Metairie Cemetery, entrance gates, New Orleans, LA. 1962. C.N. 689, Set 1. 1 piece.

Louisiana Avenue, 1331. Hansen, Peter S., residence alterations, New Orleans, LA. 1962. C.N. 698, Set 4. 1 piece.

St. Charles Avenue, 4730. Wynne, Harrison Kelly, residence alterations and additions, New Orleans, LA. 1962. C.N. 556, Set 2. 1 piece.

Box 216.

Lakeshore Parkway. Kreher, G. T., residence, New Orleans, LA. 1965. C.N. 760, Set 1. 1 piece.

St. Charles Avenue, 6215. Cadwallader, Charles N., residence repairs, New Orleans, LA. 1965. C.N. 770, Set 1. 1 piece.

Broadway Street, 1210. Dimitry, Earl A., residence alterations and additions, New Orleans, LA. 1964. C.N. 779, Set 1. 1 piece.

Walnut Street, 552. French, Richard, residence, New Orleans, LA. 1964. C.N. 735, Set 15. 1 piece.

State Street, 1530. Kock, E. James, Jr., residence additions and alterations, New Orleans, LA. 1964. C.N. 761, Set 9. 1 piece.

Palmer Avenue, 1725. Wilkinson, Hugh, Jr., residence additions and alterations, New Orleans, LA. 1964. C.N. 758, Set 1. 1 piece.

Lacombe, LA. Holy Redeemer College, Bayou Gardens, chapel. 1964. C.N. 635-D, Set 1. 1 piece.

Prytania Street, 23443. Louise S. McGehee School, building, New Orleans, LA. 1961. C.N. 656, Set 1. 1 piece.

Box 217.

Pass Christian, MS. Morse, Stanford, residence additions and alterations, New Orleans, LA. 1965. C.N. 794, Set 1. 1 piece.

Canal Street, 2311. Kreher, Charles W., building restoration, New Orleans, LA. 1965. C.N. 804, Set 1. 1 piece.

Jackson Avenue, 1329. Trinity Church Episcopal, building restoration, New Orleans, LA. 1966. C.N. 555A-1, Set 1. 1 piece.

New Orleans, LA. Archdiocese of New Orleans, St. Alphonsus Parish, building repairs. 1966. C.N. 834, Set 1. 1 piece.

Sixth Street, 1330. Manard, John, residence additions and alterations, New Orleans, LA. 1966. C.N. 650-A, Set 1. 1 piece.

St. Louis Street, 722. Building repair, New Orleans, LA. 1965. C.N. 783, Set 1. 1 piece.

Baton Rouge, LA. Louisiana State University, Memorial Tower Art Museum, building alterations. 1965. C.N. 579-B, Set 1. 1 piece.

Royal Street, 1215. Hiriart, Norma S., residence restoration, New Orleans, LA. 1965. C.N. 801, Set 1. 1 piece.

Chartres Street, 424. Whitney National Bank, Morgan State Branch, building, New Orleans, LA. 1965. C.N. 756, Set 27. 1 piece.

Fourth Street, 1538. Farnsworth, George, Jr., residence additions and alterations, New Orleans, LA. 1965. C.N. 772, Set 1. 1 piece.

Box 218.

Slidell, LA. Clifford, Alfred H., residence. 1967. C.N. 846, Set 1. 1 piece.

Bayou Liberty, LA. Whitney, Morgan, residence additions and alterations. 1967. C.N. 838, Set 1. 1 piece.

Amethyst Street, 978. Burks, James W., III and Alma Lindberg, residence additions, New Orleans, LA. 1966. C.N. 637-A, Set 1. 1 piece.

Exposition Boulevard, 1415. Bright, Edgar, Jr., residence additions, New Orleans, LA. 1966. C.N. 8323, Set 1. 1 piece.

St. Charles Avenue, 2265. Episcopal Diocese of Louisiana, diocesan residence restoration, New Orleans, LA. 1966. C.N. 710-A, Set 1. 1 piece.

Baton Rouge, LA. Louisiana State University, Delta Tau Delta Fraternity, Epsilon Kappa Chapter, building. 1966. C.N. 822, Set 1. 1 piece.

Nashville Avenue, 2439. Simmons, George, residence alterations, New Orleans, LA. 1966. C.N. 819, Set 1. 1 piece.

Natchez, MS. City Bank and Trust Company, Magnolia Mall Branch, building. 1966. C.N. 784, Set 1. 1 piece.

Box 219.

Broadway Street, 515. Levy, Barbara, residence alterations and additions, New Orleans, LA. 1968. C.N. 872, Set 1. 1 piece.

Sixth Street, 1240. Schlosser, Joseph V., residence repair, New Orleans, LA. 1968. C.N. 461-A, Set 1. 1 piece.

Jefferson Avenue, 1564. Wilson, Robert P., residence, New Orleans, LA. 1968, C.N. 837, Set 1. 1 piece.

Magnolia, MS. Statham, B. D., residence repairs. 1967. C.N. 870, Set 1. 1 piece.

Palmer Avenue, 2001. Kelleher, Harry B., residence addition, New Orleans, LA. 1967. C.N. 715-A, Set 1. 1 piece.

Crystal Street and East Lakeshore Drive. Rosen, Aaron, residence, New Orleans, LA. 1967. C.N. 844, Set 1. 1 piece.

Metairie, LA. Reily, H. Eustis, residence alterations and additions. 1967. C.N. 827, Set 1. 1 piece.

Marquette Place, 6110. Lemann, Stephen B., residence alterations and additions, New Orleans, LA. 1967. C.N. 774, Set 5. 1 piece.

Box 220.

Prytania Street, 2401. Uddo, Frank, residence additions and alterations, New Orleans, LA. 1969. C.N. 895, Set 1. 1 piece.

Royal Street, 1315. Stream, Harold, residence additions and alterations, New Orleans, LA. 1969. C.N. 889, Set 1. 1 piece.

Chestnut Street, 2111. Trinity Episcopal School, building additions, New Orleans, LA. 1969. C.N. 892, Set 1. 1 piece.

Fourth Street, 1538. Farnsworth, George, Jr., residence additions and alterations, New Orleans, LA. 1968. C.N. 887, Set 1. 1 piece.

McComb, MS. Wild, Warren, residence. 1968. C.N. 884, Set 10. 1 piece.  
1445 Nashville Avenue. Friedler, Frank, Jr., residence additions, New Orleans, LA. 1969. C.N. 895, Set 1. 1 piece.

Dumaine Street, 617. Matthew, Frank J., III, residence additions and alterations, New Orleans, LA. 1968. C.N. 882, Set 1. 1 piece.

Hackley, LA. Hayes, Raymond B., residence. 1968. C.N. 854, Set 1. 1 piece.

Berwick, LA. Pharr, Elizabeth, residence addition. 1968. C.N. 398, Set 1. 1 piece.

Box 221.

Toulouse Street, 827. Colomb, Kenneth, garage building, New Orleans, LA. 1953. C.N. 453, Set 7. 1 piece.

Valmont Street, 1720. Whitney, Morgan, residence additions and alterations, New Orleans, LA. 1951. Set 4. 1 piece.

Crosby, MS. Taggart, R. S., residence. 1951. Set 21. 1 piece.

New Orleans, LA. Tulane University, men's residence building. 1950. C.N. 370, Set 69. 1 piece.

Tricou Street, 504. St. Margaret's Daughters, building, New Orleans, LA. 1970. C.N. 923, Set 1. 2 pieces.

Natchez, MS. Peabody, Howard, residence alterations. 1969. C.N. 300B, Set 1. 1 piece.

Box 222.

Royal Street, 2207. General Truck Drivers, Chauffeurs, Warehousemen and Helpers Local 270, building additions and alterations, New Orleans, LA. 1959. C.N. 608, Set 1. 1 piece.

Sixth Street, 1240. Schlosser, J. V., residence alterations, New Orleans, LA. 1953. C.N. 461, Set 9. 1 piece.

Toulouse Street, 826. Colomb, Kenneth, building, New Orleans, LA. 1953. C.N. 456, Set 9. 1 piece.

Prytania Street, 2343. Louise S. McGehee School, building additions, New Orleans, LA. 1953. C.N. 305, Set 49. 1 piece.

Canal Street, 3019. Warren Easton High School, building renovations, New Orleans, LA. 1952. C.N. 432, Set 20. 1 piece.

Box 223.

Valparaiso, Florida. Byrne, William A., residence. 1955. C.N. 480, Set 2. 1 piece.

Bancroft Drive. Bahan, Roland A., Jr., residence, New Orleans, LA. 1954. C.N. 473, Set 3. 1 piece.

Royal Street, 417. Brennan's, patio, New Orleans, LA. 1955. C.N. 497, Set 9. 1 piece.

Lacombe, LA. Holy Redeemer College, Bayou Gardens, student building. 1960. C.N. 635, Set 1. 1 piece.



Gheens, Louisiana. Gheens, C. E., Golden Ranch Plantation, residence alterations and additions. 1960. C.N. 633, Set 2. 1 piece.

Octavia Street. 1804. Coleman, James M., residence alterations, New Orleans, LA. 1959. C.N. 563, Set 1. 1 piece.

Baton Rouge, LA. Louisiana State University, Memorial Tower, building alterations and repairs. 1959. C.N. 579, Set 1. 1 piece.

Box 224.

Merritt Island, FL. Stewart, W. T., Hacienda del Sol, residence additions. C.N. 521. 1 piece.

Natchez, MS. Masterson, Tom, residence. 1957. C.N. 542, Set 17. 1 piece.

St. Francisville, LA. Underwood, Milton, Rosedown Plantation, residence. 1957. C.N. 565-B, Set 12. 1 piece.

Natchez, MS. Peabody, Howard, Oakland Plantation, outbuilding alterations. 1956. C.N. unknown, Set 2. 1 piece.

Baton Rouge, LA. Boizelle, Felix, residence alterations. 1955. C.N. 519, Set 1. 1 piece.

Mandeville, LA. Southeast Louisiana Hospital, drainage and well water system additions. 1955. C.N. 516, Set 33. 1 piece.

Mandeville, LA. Southeast Louisiana Hospital, convalescent building. 1955. C.N. 492, Set 16. 1 piece.

Mandeville, LA. Southeast Louisiana Hospital, receiving building. 1954. C.N. 468, Set 92. 1 piece.

Box 225.

Natchez, MS. Sharp, R. B., Glenwood, residence additions. 1962. C.N. 717, Set 7. 1 piece.

St. Peter Street, 710. Property additions, alterations, and repairs, New Orleans, LA. 1962. C.N. 707, Set 8. 1 piece.

Coliseum Street, 3219. Matthews, George, residence additions and alterations, New Orleans, LA. 1959. C.N. 609, Set 1. 1 piece.

Elysian Fields Avenue, 3740. Whitney National Bank, Gentilly Branch, conversion of residence into business. 1957. C.N. 575, Set 29. 1 piece.

Chestnut Street, 2111. Trinity Episcopal School, school building, New Orleans, LA. 1958. C.N. 586, Set 1. 1 piece.

Metairie, LA. Helis, William G., Jr., residence additions and alterations. 1959. C.N. 596, Set 1. 1 piece.

Jackson Avenue, 1329. Trinity Church, alterations and additions, New Orleans, LA. 1957. C.N. 555, Set 23. 1 piece.

Box 226.

Metairie, LA. LeDoux, M. J., residence alterations. 1963. C.N. 721, Set 1. 1 piece.

City Park. Isaac Delgado Museum of Art, additions and alterations, New Orleans, LA. 1961. C.N. 675. 1 piece.

Amethyst and Topaz Streets. Burks, James W., residence, New Orleans, LA. 1961. C.N. 637, Set 1. 1 piece.

St. Peter Street, 616. Le Petit Theatre du Vieux Carre, building, New Orleans, LA. 1961. C.N. 455, Set 1. 1 piece.

Lewisburg, LA. Cahn, Moise, residence alterations and additions. 1961. C.N. 648, Set 10. 1 piece.

Nashville Avenue, 2439. Simmons, George, residence alterations, New Orleans, LA. 1960. C.N. 652, Set 1. 1 piece.

Lacombe, LA. Holy Redeemer College, Bayou Gardens, site development. 1960. C.N. 635-C, Set 1. 1 piece.

Lacombe, LA. Holy Redeemer College, Bayou Gardens, classroom building. 1960. C.N. 635-A, Set 1. 1 piece.

Box 227.

Reserve, LA. San Francisco Plantation, restoration, painting, phase I. 1975. C.N. 1100, Set 17. 1 piece.

Reserve, LA. San Francisco Plantation, installation of fire protection systems. 1976. C.N. 1100, Set 1. 1 piece.

Shreveport, LA. National Society of Colonial Dames of America in the State of Louisiana, building restoration. 1976. C.N. 1202m, Set 13. 1 piece.

Belfast Street, 7744. Miller, Norman, residence alterations, New Orleans, LA. 1974. C.N. 1131, Set 9. 1 piece.

Natchitoches, LA. Melrose Plantation, residence and building alterations and additions. 1976. C.N. 1197 and 1199, Set 18. 1 piece.

State Street, 1912. DeLaureal, David, residence renovations, New Orleans, LA. 1963. C.N. 745, Set 1. 1 piece.

Valence Street, 1736. White, John, residence alterations, New Orleans, LA. 1964. C.N. 754, Set 11. 1 piece.

Louis XIV Street, 6732. Cary, Burton, residence additions and alterations, New Orleans, LA. 1963. C.N. 749, Set 1. 1 piece.

Concordia Parish, LA. Cypress Shore Colony, Lake St. John, residence. 1963. C.N. 741, Set 1. 1 piece.

Hurst Street, 6034. Lang, Samuel, residence additions and alterations, New Orleans, LA. 1963. C.N. 659-A, Set 5. 1 piece.

Concordia Parish, LA. Cypress Shore Colony, Lake St. John, pavilion and boat dock. 1963. C.N. 737, Set 1. 1 piece.

Riviera Avenue, 1522. Weeks, Margaret, residence alterations, New Orleans, LA. 1963. C.N. 724, Set 1. 1 piece.

Pass Christian, MS. Morse, Stanford, residence alterations. 1963. C.N. 371, Set 1. 1 piece.

Arabella Street, 1639. Jackson, J. W., residence additions and alterations, New Orleans, LA. 1963. C.N. 700, Set 1. 1 piece.

Chestnut Street, 2226. Stern, Maurice, residence additions, New Orleans, LA. 1963. C.N. 708, Set 10. 1 piece.

Box 228.

Chartres Street. Royal St. Louis Garage, Inc., garage building, New Orleans, LA. 1958. C.N. 522, Set 19. 1 piece.

Royal and St. Louis Streets. Royal Orleans Hotel, alterations and additions, New Orleans, LA. 1963. C.N. 3097, Set unknown. 1 piece.

Royal and St. Louis Streets. Royal Orleans Hotel, alterations and additions, New Orleans, LA. 1963. C.N. 3097, Set 7. 1 piece.

Magnolia, MS. Pike County Board of Supervisors, courthouse repairs. 1970. C.N. 940, Set 11. 1 piece.

St. Martinville, LA. St. Martin of Tours Church, restoration. 1973. C.N. unknown, Set 17. 1 piece.

Box 229.

New Orleans, LA. D.H. Holmes Co., Ltd., garage and building. 1968. 1 piece.

St. Ann Street, 511. Louisiana State Museum, building restoration, New Orleans, LA. 1955. 1 piece.

Louisiana State University-New Orleans, liberal arts building, New Orleans, LA. 1961. C.N. 1017. 1 piece.

St. Louis County, MO. Jefferson Barracks Park, building restoration. 1959. 1 piece.

Canal Street, 819. D.H. Holmes Company, Ltd., building alterations, New Orleans, LA. 1964. 1 piece.

Box 230.

St. Charles Avenue, 6823. New Orleans, LA. Tulane University, Men's Dormitory, New Orleans, LA. Diboll-Kessels and Associates; Richard Koch and Samuel Wilson, Jr., Associates. Project No. LA 16-CH-20-(D), Set 31. 1 piece.

Pencil sketches on tracing paper. Unidentified European buildings. 2 sketches.

**Project Drawings.** In flat files.

Folder 1. Washington Avenue, 1220, New Orleans, LA. Tracings of interior plaster/wood details. Undated. 8 sheets.

Folder 2. Royal St. Louis Hotel (Royal-Orleans). 1957. 1 sheet.

Civic Center, New Orleans, LA. City Planning and Zoning Commission. Undated. Bartholomew and Associates. 1 sheet.

Chartres Street, 424, New Orleans, LA. Whitney National Bank of New Orleans; Morgan State Branch. 1961; 1964. 2 sheets.

Elysian Fields Avenue, 3740, New Orleans, LA. Whitney National Bank, Gentilly branch. Undated. Morris Henry Hobbs, delineator. Undated. 1 sheet.

Covington, LA. Beau Chene subdivision. Undated. 1 sheet.

Chartres and Wilkinson Streets, New Orleans, LA. Wilkinson Street Mall for the

French Eighth. 1974. 3 sheets.

Jackson Avenue, 1339, New Orleans, LA. Trinity Episcopal Church/School. 1959; 1966. 1 sheet.

Tulane University, Warren House, New Orleans, LA. Morris Henry Hobbs, delineator. 1959. 1 sheet.

Folder 3. Royal Street, 1132, New Orleans, LA. Gallier House, complex for the Ella West Freeman Foundation. 1965-1970. 7 sheets.

Folder 4. Thibodaux, LA. Citizens' National Bank. 1981. 24 sheets.

Folder 5. New Orleans Square 42. Second Municipal District. Tulane Architecture course 602. 1952. Jack B. Freret, delineator. 1 sheet.

Magazine Street, New Orleans, LA. Magazine Street Market, garden. 1933. 1 sheet.

St. Louis Street, New Orleans, LA. St. Louis Hotel, De Pouilly, architect. Drawn from records in court house archives by Richard Koch, architect. For Edgar B. Stern. 1946. 4 sheets.

Clara Street, 1230. New Orleans, LA. Koch, Julius, building. 1922. Copies of original drawings. 2 sheets.

Frotscher, Lydia, burial plat, location unidentified. 1950. 3 sheets.

Perdido Street, 920. New Orleans, LA. Commercial building, client unidentified. Undated. 2 sheets.

Unidentified altar. Location unidentified. 1941. 1 sheet.

Lacombe, LA. Bayou Gardens. Holy Redeemer College/Seminary, chapel/dormitory. 1961; 1964. 2 sheets.

Walnut Street, 454. New Orleans, LA. Residence, alterations, client unidentified. Undated. 1 sheet.

Trinity Episcopal Church, cloister. Location unidentified. 1967. 1 sheet.

Jackson Avenue, 1339, New Orleans, LA. Coiron, George, residence, alterations. 1961. 1 sheet.

Washington Avenue, 1121. New Orleans, LA. Wilson, Samuel, Jr., residence, alterations. 1957-1959. 3 sheets.

New Orleans Area Council, Boy Scouts of America, service center. Location unidentified. 1967. 4 sheets.

- Folder 6. Upper Pontalba Building, New Orleans, LA. 1984-1986. 69 sheets.
- Folder 7. Proposed Vatican Pavilion for the Louisiana World Exposition. Archdiocese of New Orleans, LA. 1984. 6 sheets.
- Folder 8. Tulane University, gymnasium, New Orleans, LA. 1932. 26 sheets.
- Folder 9. Tulane University, Warren House, addition, New Orleans, LA. 1951. 56 sheets.
- Folder 10. Jackson, MS. Allenburger, Christian Alexander. 1976. 249 sheets.
- Folder 11. Masonic Temple Building. ninth floor elevator corridor. Location unidentified. Undated. 2 sheet.
- Tulane University, men's dormitory, New Orleans, LA. 1962. 1 sheet.