

# Philip H. Roach, Jr. Office Records

## SOUTHEASTERN ARCHITECTURAL ARCHIVE COLLECTION 19

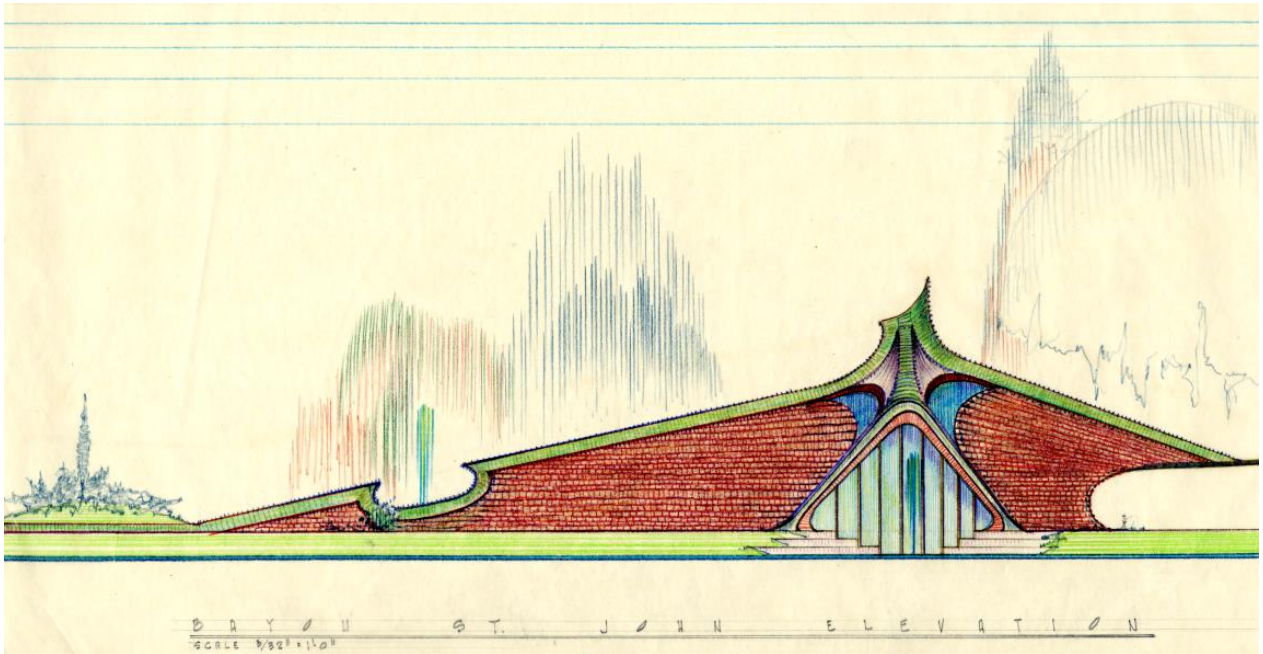

Residence for Juanita Fontaine McGrew, Park Island, New Orleans. 1966. Philip Roach, architect. Pencil and colored pencil on tracing paper.

### SCOPE and CONTENTS

Project drawings, some correspondence, and photographs

Ca. 1950 – 1969

9 flat file drawers; one box

Records of New Orleans architect, Philip H. Roach, Jr. (1925-2016). Also, records from successor offices, as noted below. Included are a few small photographs and some correspondence. Drawings are cataloged by job. Roach designed residential projects in a Wrightian idiom.

- Philip H. Roach, Jr. 1950-1955; 1957-1969
- McCoy and Roach 1955-1957  
(Lemuel McCoy, b.1922)
- Roach and Middleton 1954-1965  
(Arthur B. Middleton III)

- Roach, Middleton, Scheffler, and Associates 1965-1966  
(John C. Scheffler)
- Roach, Middleton, and Associates 1966-1969

## PROVENANCE

Records were given by Roach to SEAA in 1980.

## ACCESS

This collection is housed in Tulane University Libraries' Southeastern Architectural Archive (SEAA) and requires an advance appointment for use. For further information, call (504) 865-5699, or email [seaa@tulane.edu](mailto:seaa@tulane.edu). The unauthorized use, including, but not limited to, publication of the materials without the prior written permission of the Southeastern Architectural Archive is strictly prohibited. All inquiries regarding permission to publish should be submitted in writing. Please see our [Permission to Publish Guidelines](#).

## PREFERRED CITATION

Philip H. Roach, Jr. Office Records, Southeastern Architectural Archive, Special Collections Division, Tulane University Libraries.

## INVENTORY

### **Project Drawings.**

- Folder 1.      Brown, Alfred W. Residence, Avery Island, LA. 1950. Philip H. Roach, Jr., architect. 23 sheets.  
                   Simmons, Edward M. Residence, Avery Island, LA. 1951. Philip H. Roach, Jr., architect. 25 sheets.  
                   Jackson, J. Shannon. Residence, Albuquerque, NM. 1953. Philip H. Roach, Jr., architect. 1 sheet.  
                   McIlhenny Company. Playhouse, Avery Island, LA. 1954. Philip H. Roach, Jr., architect. 1 sheet.  
                   Roach, Philip H., Sr. Residence, Covington, LA. 1955-1956. 11 sheets.  
                   Castro, Alfred. Warehouse, alterations, 3622-3642 Toulouse Street, New

Orleans, LA. McCoy and Roach, architects. 1 sheet.  
Central Avenue, 322. Building, Steps, Metairie, LA. 1957. McCoy and Roach, architects. 1 sheet.  
Irving, Bernice M. Residence, alterations, 2322 Lowerline Street, New Orleans, LA. 1957. McCoy and Roach, architects. 3 sheets.  
Jahncke Service, Inc. Building, Penthouse Office, 814 Howard Avenue, New Orleans, LA. 1958. 1 sheet.

Folder 2. Faget, E. Harold. Residence, alterations, 6229 Milne Street, New Orleans, LA. 1959. Philip H. Roach, Jr., architect. 1 sheet.  
Ancelet, Lester. Residence, 406 Clara Street, Jennings, LA. 1959-1963. Philip H. Roach, Jr., architect. 27 sheets.  
Raymond H. Weill Company. Furnishings, 407 Royal Street, New Orleans, LA. 1959. Philip H. Roach, Jr., architect. 2 sheets.  
Everett, Peter, III. Residence, alterations, 5319 Dryades Street, New Orleans, LA. 1959. Philip H. Roach, Jr., architect. 3 sheets.  
McGrew, Juanita Fontaine. Residence, alterations, 822 St. Philip Street, New Orleans, LA. 1959. Philip H. Roach, Jr., architect. 25 sheets.

Folder 3. Mossler, E.K. Residence, alterations, Slidell, LA. 1959-1960. Philip H. Roach, architect. 5 sheets.  
Professional Building. 2501 Canal Street, New Orleans, LA. 1959. Philip H. Roach, Jr., architect. 21 sheets.  
Garcia, Servando, Jr. and Faget, William E. Clinic, 4343 Elysian Fields Avenue, New Orleans, LA. 1959-1960. Philip H. Roach, Jr., architect. 35 sheets.  
Kem-Sol Inc. Tank Farm Layout, 2801 Frenchmen Street, New Orleans, LA. 1960. Philip H. Roach, Jr., architect. 1 sheet.  
Gretna Animal Hospital. Building, alterations, 714 Kepler Street, Gretna, LA. 1960. Philip H. Roach, Jr., architect. 1 sheet.  
Dad's Cookies Company. Building, alterations, 3929 Fourth Street, New Orleans, LA. 1960. Philip H. Roach, Jr., architect. 2 sheets.  
Gentilly Baptist Church. Boys' Hall, 5121 Franklin Avenue, New Orleans, LA. 1960. Philip H. Roach, Jr., architect. 1 sheet.  
Taylor, Wallace. Apartment Building, Aurora Avenue, Metairie, LA. 1961. Philip H. Roach, Jr., architect. 15 sheets.

Folder 4. Jackson, J. Shannon. Residence, Albuquerque, NM. 1961. Philip H. Roach, Jr., architect. 30 sheets.  
Hardy, Donald C. Residence, alterations, 508 State Street, New Orleans, LA. 1961. 5 sheets.  
McGee, T.L.W. Building, Franklinton, LA. 1961. Philip H. Roach, Jr., architect. 3 sheets.  
Ancelet, Lester and Jacquelyn. Clinic, Jennings, LA. 1962. Philip H. Roach, Jr., architect. 16 sheets.  
Fontaine's Beauty Center. Shop, St. Charles Hotel, 213 St. Charles Street, New

- Orleans, LA. 1962-1963. 10 sheets.  
Cambias, Seymour. Residence, alterations, 1616 Charlton Drive, New Orleans, LA. 1962. 1 sheet.
- Folder 5. Fleming, D.R., Jr. Residence, alterations, Barataria, LA. 1962. Philip H. Roach, Jr., architect. 13 sheets.  
O'Meallie, Lawrence P. and Burch, Robert R. Offices, 4322 Magnolia Street, New Orleans, LA. 1963. Philip H. Roach, Jr., architect. 16 sheets.  
Raymond H. Weill Company. Building, alterations, 407 Royal Street, New Orleans, LA. 1963-1969. Philip H. Roach, Jr., architect. 10 sheets.  
Valence Street Baptist Church. Building, restoration of fire damage, 4630 Magazine Street, New Orleans, LA. 1963. Philip H. Roach, Jr., architect. 2 sheets.  
Claire, Arthur and Wegman, Francis. Building, alterations, 1415 Delachaise Street, New Orleans, LA. 1963. Philip H. Roach, Jr., architect. 4 sheets.  
Faget, E. Harold. Residence, 340 Timberlane Drive, Gretna, LA. 1963. Philip H. Roach, Jr., architect. 33 sheets.  
Wren Street, 22. Residence, alterations, New Orleans, LA. 1963. Philip H. Roach, Jr., architect. 1 sheet.  
Kollasch, George E. Residence, alterations, 5911 St. Bernard Avenue, New Orleans, LA. 1963. Philip H. Roach, Jr., architect. 2 sheets.
- Folder 6. Harang, Jack F. Residence, St. Tammany Parish, LA. 1963-1964. Philip H. Roach, Jr., architect. 126 sheets.
- Folder 7. Pine Woods Country Club. Building, 100 Florida Street, Slidell, LA. 1963. Philip H. Roach, Jr., architect. 7 sheets.  
Rellstab, W.F. Residence, alterations, 1211 State Street, New Orleans, LA. 1964. Philip H. Roach, Jr., architect. 1 sheet.  
Sladovich, G., III. Residence, alterations, 1201 Joseph Street, New Orleans, LA. 1964. Philip H. Roach, Jr., architect. 6 sheets.  
Beatrous, Frank. Residence, Slidell, LA. 1964. Philip H. Roach, Jr., architect. 1964. Philip H. Roach, Jr., architect. 18 sheets.  
Stanley, W.E. Residence, Silver Run Lake, MS. 1964. Philip H. Roach, Jr., architect. 19 sheets.
- Folder 8. Ashby, Frank A. Residence, alterations, Covington, LA. 1964. Philip H. Roach, Jr., architect. 8 sheets.  
Fischer, Frank P. Residence, Four Mile Village, FL. 1964. Philip H. Roach, Jr., architect. 15 sheets.  
Deckbar Elementary School. Building, alterations, Jefferson Highway, Metairie, LA. 1964. 20 sheets.  
Borenstein, E. Lorenz. Building, alterations, 631 Ursuline Street, New Orleans, LA. 1964-1967. Roach, Middleton, and Associates, architects. 12 sheets.
- Folder 9. Car Wash Center. Building, alterations, 1625 Louisiana Avenue, New Orleans,

- LA. 1964. Philip H. Roach, Jr., architect. 5 sheets.
- Fischer, Frank P. Residence, alterations, Slidell, LA. 1964. Philip H. Roach, Jr., architect. 19 sheets.
- George Cox School. Building, alterations, Belle Chasse Highway, Jefferson Parish, LA. 1964-1965. 12 sheets.
- Meade, John. Apartment, 504 Arabella Street, New Orleans, LA. 1964. Philip H. Roach, Jr., architect. 3 sheets.
- Town and Country Apartment and Motel. Building, Alexandria, LA. 1964. Philip H. Roach, Jr., architect. 8 sheets.
- Head, Robert. Residence, alterations, 3431 Prytania Street, New Orleans, LA. 1964. Philip H. Roach, Jr., architect.
- Stone, Albert L. Residence, alterations, Slidell, LA. 1964. Roach and Middleton, architects. 2 sheets.
- Folder 10. Bissonet Plaza Elementary School. Building, roof repairs, Kewanee Street, New Orleans, LA. 1964. 1 sheet.
- Harahan Elementary School. Building, roof repairs, Harahan, LA. 1964. Philip H. Roach, Jr., architect. 1 sheet.
- Shaw, Clay. Residence, 714 Toulouse Street, New Orleans, LA. 1964. Philip H. Roach, Jr., architect. 12 sheets.
- Simmons, Edward McIlhenny. Residence, alterations, Avery Island, LA. 1965. Philip H. Roach, Jr., architect. 21 sheets.
- Jordan, Courtney. Residence, St. Tammany Parish, LA. 1965. Roach and Middleton, architects. 16 sheets.
- Gravier Street, 441. Building, alterations, New Orleans, LA. 1965. Philip H. Roach, Jr., architect. 18 sheets.
- Folder 11. Deas, Rutledge H. Residence, Lafayette, LA. 1965. Philip H. Roach, Jr., architect. 35 sheets.
- Cowdrey, Albert. Residence, alterations, Lacombe, LA. 1965. Roach, Middleton, Scheffler, and Associates, architects. 1 sheet.
- Ancelet, Lester. Residence, alterations, Jennings, LA. 1965. Philip H. Roach, Jr., architect. 15 sheets.
- Folder 12. Live Oak Manor Elementary School. Building, Acadia, LA. 1965. Philip H. Roach, Jr., architect. 25 sheets.
- Terrytown Elementary School. Building, alterations, Forest Lawn Drive, Terrytown, LA. 1965. Philip H. Roach, Jr., architect. 28 sheets.
- Gretna Animal Hospital. Building, 714 Kepler, Gretna, LA. 1965. Roach, Middleton, Scheffler, and Associates, architects. 8 sheets.
- Folder 13. Reily, Charles S. Residence, alterations, 1318 Eighth Street, New Orleans, LA. 1965-1966. Philip H. Roach, Jr., architect. 18 sheets.
- Hoover, Frederick. Residence, alterations, Covington, LA. 1965. Philip H. Roach, Jr., architect. 2 sheets.
- Abita Springs Fire Department. Building, alterations, Abita Springs, LA. 1965.

- Roach and Middleton, architects. 4 sheets.
- Evans, Earl P. Residence, alterations, location not given. 1965. Philip H. Roach, and Associates, architects. 4 sheets.
- Fischer, Frank P. Residence, Four Mile Village, FL. 1965-1966. Roach, Middleton, and Scheffler, architects. 23 sheets.
- Fabacher, R.W. Residence, survey, 915 St. Philip Street, New Orleans, LA. 1965-1966. Philip H. Roach, Jr., architect. 1 sheet.
- Folder 14. Madison Apartments. Building, Madison Street, New Orleans, LA. 1965. Roach and Middleton, architects. 18 sheets.
- Garcia, Servando, Jr. and Faget, William E. Building, alterations, 4343 Elysian Fields Avenue, New Orleans, LA. 1966. Roach, Middleton, and Associates, architects. 1 sheet.
- Lindburg, Day A. Residence, Four Mile Village, FL. 1965-1966. Roach, Middleton, and Associates, architects. 43 sheets.
- Folder 15. Landreneau, Rodney. Residence, alterations, Eunice, LA. 1967. Roach, Middleton, and Associates, architects. 77 sheets.
- Folder 16. Fischer, Frank P. Garage, Four Mile Village, FL. 1966. Philip H. Roach, architect. 1 sheet.
- Shirley, Shirley, and Bearden. Clinic, Jennings, LA. 1966. Philip H. Roach, Jr., architect. 1 sheet.
- United States Post Office. Air Conditioning and Heating, Covington, LA. 1966. Philip H. Roach, Jr., architect. 1 sheet.
- Oulliber, W.L. Residence, alterations, Slidell, LA. 1966. Philip H. Roach, Jr., architect. 1 sheet.
- Broadhurst, Bob. Residence, Jennings, LA. 1966. Roach, Middleton, and Associates, architects. 34 sheets.
- Hesse, C.P. Residence, alterations, 1015 Falcon Road, Metairie, LA. 1966. Roach, Middleton, and Associates, architects. 2 sheets.
- Mossler, E.K. Residence, alterations, Slidell, LA. 1966. Philip H. Roach, Jr., architect. 3 sheets.
- Folder 17. Guevara, Eduardo. Residence, Anchorage Road, Lacombe, LA. 1967. Roach, Middleton, and Associates, architects. 4 sheets.
- Brown, Alfred, Jr. Residence, 343 Vincent Street, Metairie, LA. 1966-1968. Roach, Middleton, and Associates, architects. 9 sheets.
- McGrew, Juanita Fontaine. Residence, Park Island, New Orleans, LA. 1966. Philip H. Roach, Jr., architect. 8 sheets.
- Head, Robert. Residence, alterations, 1434 Louisiana Avenue, New Orleans, LA. 1966. Philip H. Roach, Jr., architect. 1 sheet.
- St. Ann Street, 1817-1819. Residence, alterations, New Orleans, LA. 1967. Raymond C. Bergeron, Jr., architect. 2 sheets.
- Royal Chartres Guest House. Building, skylight, 508 Chartres Street, New Orleans, LA. 1967. McGrew Construction Company. 1 sheet.

- Garcia, Servando, Jr. and Faget, William E. Building, alterations, 4343 Elysian Fields Avenue, New Orleans, LA. 1967. Philip H. Roach, Jr., architect. 1 sheet.
- Ursuline Street, 1001-1003. Building, alterations, New Orleans, LA. 1967-1968. Philip H. Roach, Jr., architect. 8 sheets.
- Greater Mandeville Federal Credit Union. Building, Mandeville, LA. 1967. Roach, Middleton, and Associates, architects. 35 sheets.
- Folder 18. Gentilly Insurance Agency. Building, 4070 Gentilly Road, New Orleans, LA. 1967. Roach, Middleton, and Associates, architects. 19 sheets.
- Royal Theater. Building, 629-631 Ursuline Street, New Orleans, LA. 1968. Philip H. Roach, Jr., architect. 1 sheet.
- St. Ann Street, 817-819. Building, restoration of fire damage, New Orleans, LA. 1968. Philip H. Roach, Jr., architect. 1 sheet.
- Folder 19. Barranger, Barranger, and Jones. Office Building, Covington, LA. 1968. Roach, Middleton, and Associates, architects. 47 sheets.
- Folder 20. Grant, George. Residence, alterations, location not given. 1968. Roach, Middleton, and Company, architects. 1 sheet.
- Care Credit Plan, Incorporated. Building, alterations, location not given. Roach, Middleton, and Associates, architects. 1 sheet.
- Bogue Falaya Plaza Inn. Building, Bogue Falaya, LA. 1968. Roach, Middleton, and Associates, architects. 1 sheet.
- Patterson-Yearly Clubhouse. Building, Springfield, LA. 1968. Roach, Middleton, and Associates, architects. 1 sheet.
- Leake, Robert E. Residence, alterations, Covington, LA. 1968. Roach, Middleton, and Associates, architects. 1 sheet.
- St. Tammany Humane Society. Building, St. Tammany Parish, LA. 1968. Roach, Middleton, and Associates, architects. 10 sheets.
- Ponchartrain Yacht Club. Building, Mandeville, LA. 1968. Roach, Middleton, and Associates, architects. 3 sheets.
- Lagatuta, John. Residence, Pamela Place, Arabi, LA. 1968. Roach, Middleton, and Associates, architects. 1 sheet.
- Sorum, William R. Residence, alterations, location not given. 1968. Roach, Middleton, and Associates, architects. 2 sheets.
- Avery Island, LA. Memorial to the First Family of Avery Island. 1968. Philip H. Roach, Jr., architect. 1 sheet.
- Fischer, Frank P. Residence, alterations, Slidell, LA. 1968. Philip H. Roach, Jr., architect. 5 sheets.
- McGrew, Juanita Fontaine. Residence, Park Island, New Orleans, LA. 1968. Philip H. Roach, Jr., architect. 5 sheets.
- Pratt Street, 6001. Residence, alterations, New Orleans, LA. 1968-1969. Philip H. Roach, Jr., architect. 5 sheets.
- Morrison, John Gorman. Residence, Covington, LA. 1968. Philip H. Roach, Jr., architect. 1 sheet.

- Fontaine. Apartment, Dumaine Street, New Orleans, LA. 1968. Philip H. Roach, Jr., architect. 1 sheet.
- Ellis, F.S. Residence, alterations, Lee Road, Covington, LA. 1968. Philip H. Roach, Jr., architect. 2 sheets.
- Folder 21. Broadhurst, Robert. Residence, Jennings, LA. 1968-1969. Roach, Middleton, and Associates, architects. 84 sheets.
- Folder 22. Borenstein, E. Lorenz. Gallery, 300 Bourbon Street, New Orleans, LA. 1969. Philip H. Roach, Jr., architect. 4 sheets.
- Abita Sprints, LA. Lutheran Church Building, light fixture. 1969. Philip H. Roach, Jr., architect. 1 sheet.
- Decatur Street, 939-941. Bank, conversion to theater, New Orleans, LA. 1969. Philip H. Roach, Jr., architect. 1 sheet.
- Jackson, J. Shannon. Residence, seating unit, Placitas, NM. 1969. Philip H. Roach, Jr., architect. 1 sheet.
- Moore, James P. Residence, alterations, Mandeville, LA. 1969. Philip H. Roach, Jr., architect. 1 sheet.
- Brocato and Fontenelle. Clinic, alterations, Veterans Highway, Metairie, LA. Undated. Roach, Middleton, and Scheffler, architects. 3 sheets.
- Maselli, Joseph. Residence, carport, 3419 Nashville Avenue, New Orleans, LA. Undated. Philip H. Roach, Jr., architect. 3 sheets.
- Washington Avenue, 4130-4140. Building, alterations, New Orleans, LA. Undated. Philip H. Roach, Jr., architect. 7 sheets.
- Lauret, L.J. Residence, alterations, St. Tammany Parish, LA. Undated. Lemuel W. McCoy, architect, Philip H. Roach, Jr., associate. 10 sheets.
- Waguespack, Richard S. Residence, location not given. Undated. Philip H. Roach, Jr., architect. 12 sheets.
- Lauret, L.J. Residence, alterations, St. Tammany Parish, LA. Undated. Lemuel W. McCoy, architect, Philip H. Roach, Jr., associate. 10 sheets.
- Folder 23. Salvan, J.L. Residence, Four Mile Village, FL. Undated. Roach and Middleton, architects. 27 sheets.
- Ursulines Street, 620. Building, alterations, New Orleans, LA. Undated. Roach, Middleton, and Associates, architects. 3 sheets.
- Toulouse Street, 726-728. Building, alterations, New Orleans, LA. Undated. Philip H. Roach, Jr., architect. 3 sheets.
- Hauser Printing Company. Office, alterations, 720 Poydras Street, New Orleans, LA. Undated. Philip H. Roach, Jr., architect. 7 sheets.
- Folder 24. Executive House. Building, 2801 St. Charles Avenue, New Orleans, LA. Undated. Philip H. Roach, Jr., architect. 16 sheets.
- Dolce, Carl J. Residence, location not given. Undated. Roach, Middleton, and Associates, architects. 2 sheets.
- Southland Packing and Canning Company, Inc. Office, 749 S. Lopez Street, New Orleans, LA. Undated. Philip H. Roach, Jr., architect. 1 sheet.



- Richardson, Walter P. Residence, bathroom, 5503 Hurst Street, New Orleans, LA. Undated. Philip H. Roach, Jr., architect. 1 sheet.
- State and Grape Streets. Residence, alterations, New Orleans, LA. Undated. Philip H. Roach, Jr., architect. 2 sheets.
- Chartres Street, 339. Building, stairs, New Orleans, LA. Undated. McCoy and Roach, architects. 1 sheet.
- Lehman, Rene. Residence, alterations, 7516 Jeanette Street, New Orleans, LA. Undated. Philip H. Roach, Jr., architect. 2 sheets.
- DeRenne, K. Residence, alterations, 1515 Valmont Street, New Orleans, LA. Undated. Philip H. Roach, Jr., architect. 1 sheet.
- Smith, Elroy. Residence, alterations, Mandeville, LA. Undated. Roach, Middleton, and Associates, architects. 2 sheets.
- Bridge City Elementary School. Building, Jefferson Parish, LA. Undated. Philip H. Roach, Jr., architect. 1 sheet.
- Boulevard Special School. Buildings, Jefferson Parish, LA. Undated. Philip H. Roach, Jr., architect. 8 sheets.
- Orkin Building. Hammond, LA. Undated. Philip H. Roach, Jr., architect. 1 sheet.
- Bank and Savings and Loan. Building, location not given. Undated. Philip H. Roach, Jr., architect. 2 sheets.
- Halco Lighting Company. Building, Mandeville, LA. Undated. Philip H. Roach, Jr., architect. 2 sheets.
- Leveson, John. Residence, alterations, Abita Springs, LA. Undated. Philip H. Roach, Jr., architect. 1 sheet.
- Folder 25. 777 Building. Covington, LA. Undated. Philip H. Roach, Jr., architect. 52 sheets.
- Folder 26. Van Geffen, Eugene. Residence, Jennings, LA. Undated. Philip H. Roach, Jr., architect. 10 sheets.
- Reily, Charles. Residence, alterations, 1313 Eighth Street, New Orleans, LA. Undated. Philip H. Roach, Jr., architect. 15 sheets.
- Folder 27. Buildings and Residences. Clients and locations not given. Undated. Philip H. Roach, Jr., architect. 14 sheets.
- Conti Street, 516. Building, fire escape, New Orleans, LA. Undated. Philip H. Roach, Jr., architect. 1 sheet.
- Painters Street, 2827. Residence, alterations, New Orleans, LA. Undated. Philip H. Roach, Jr., architect. 1 sheet.
- Covington, LA. Private School Building. Undated. Philip H. Roach, Jr., architect, Arthur B. Middleton, III, associate. 1 sheet.
- Hood, Henry. Residence, kitchen alterations, location not given. Undated. Roach and Middleton, architects. 1 sheet.
- Shirley Clinic. Building, alterations, Jennings, LA. Undated. Philip H. Roach, Jr., architect. 1 sheet.
- Gilbert, H.L. Guest House, Gentilly Road, New Orleans, LA. Undated. Philip

- H. Roach, Jr., architect. 2 sheets.
- Everett, Peter. Carport, 5319 Dryades Street, New Orleans, LA. Undated. Philip H. Roach, Jr., architect. 2 sheets.
- Whittlesey, Howard K. Residence, alterations, Covington, LA. Undated. Philip H. Roach, Jr., architect. 1 sheet.
- Capers, Gerald M. Residence, alterations, 244 E. Vinet Avenue, Metairie, LA. Undated. Philip H. Roach, Jr., architect. 1 sheet.
- Southeast Louisiana Hospital. Recreational Area and Boy Scout Troop Campsite, Bayou Castine, LA. Undated. Philip H. Roach, Jr., architect. 1 sheet.
- Residence. Alterations, client and location not given. Undated. Philip H. Roach, Jr., architect. 1 sheet.
- College Town Shopping Center. Building, Hammond, LA. Undated. Philip H. Roach, Jr., architect. 7 sheets.
- McGeehee School. Building, Prytania Street, New Orleans, LA. Undated. Philip H. Roach, Jr., architect. 4 sheets.
- Hauser Printing Company. Building, alterations, 720 Poydras Street, New Orleans, LA. 1958. Richard B. Hunter, architect. 3 sheets.
- Second District, Square 49. Survey, New Orleans, LA. 1938. C.E. Eustis and Company, surveyor. 1 sheet.
- Plot Plans. Orleans and St. Tammany Parish, LA. Undated. Philip H. Roach, Jr., architect et al. 20 sheets.
- Folder 28-29. Roach, Philip H., Architect. Buildings, clients and locations not given. Undated. 162 sheets.
- Folder 30. Chapman, L.Y. Residence, 504 Bella Drive, Metairie, LA. 1950. Philip H. Roach, Jr., architect. 38 sheets.
- Parker, John D. Residence, New Orleans, LA. 1950. Philip H. Roach, Jr., architect. 7 sheets.
- Folder 31. Pottharst, Paul. Residence, 302 Bella Drive, Metairie, LA. 1951. Philip H. Roach, Jr., architect. 24 sheets.
- Christovich. Residence, New Orleans, LA. 1951. Philip H. Roach, Jr., architect. 1 sheet.
- La Brise Chapel. Building, location not given. 1952. Philip H. Roach, Jr., architect. 4 sheets.
- Glaser, Jacob. Kennels, 8033 Chef Menteur Highway, New Orleans, LA. 1953. Philip H. Roach, Jr., architect. 13 sheets.
- Folder 32. Supreme Mosaic Tile Manufacturing Company. Building, repairs, 3622 Toulouse Street, New Orleans, LA. 1953. Philip H. Roach, Jr., architect. 1 sheet.
- Roach, Philip H., Jr. Residence, Gentilly Road, New Orleans, LA. 1953-1954. Philip H. Roach, Jr., architect. 20 sheets.
- Godchaux, Frank A., III. Residence, Abbeville, LA. 1953. Philip H. Roach, Jr., architect. 10 sheets.

- Covey, Robert D. Residence, New Orleans, LA. 1953. Philip H. Roach, Jr., architect. 2 sheets.
- Folder 33. Barker, Richard. Residence, Houma, LA. 1953-1954. Philip H. Roach, Jr., architect. 39 sheets.  
Simmons, Fisher E., Jr. Residence, alterations, Avery Island, LA. 1954. Philip H. Roach, Jr., architect. 7 sheets.
- Folder 34. Brown, Alfred W. Residence, alterations, Avery Island, LA. 1955-1956. McCoy and Roach, architects. 12 sheets.  
Clark, A.B. Residence, Pass Christian, MS. 1955. McCoy and Roach, architects. 2 sheets.  
Simmons, Edward M. Residence, alterations, Avery Island, LA. 1955. McCoy and Roach, architects. 18 sheets.  
Roane, S. Boyd. Residence, Donaldsonville, LA. 1955. McCoy and Roach, architects. 20 sheets.
- Folder 35. Jahnce, Edward B. Residence, alterations, 422 Lowerline Street, New Orleans, LA. 1955. McCoy and Roach, architects. 9 sheets.  
Harrison, G.B. Residence, alterations, 1453 Webster Street, New Orleans, LA. 1955. McCoy and Roach, architects. 1 sheet.  
Kety, Jake. Residence, Covington, LA. 1956. McCoy and Roach, architects. 3 sheets.  
Banker, William. Residence, alterations, 259 Livingston Place, E. Metairie, LA. 1956. McCoy and Roach, architects. 6 sheets.  
Meade, John. Residence, alterations, 504 Arabella Street, New Orleans, LA. 1956. McCoy and Roach, architects. 2 sheets.
- Cappo Realty Company. Office, Gretna, LA. 1956. McCoy and Roach, architects. 3 sheets.  
Abita Springs, LA. Town Hall Building, alterations. 1956-1957. McCoy and Roach, architects. 11 sheets.
- Folder 36. Gentilly Medical Center. Building, alterations, 3867 Gentilly Blvd., New Orleans, LA. 1956-1957. McCoy and Roach, architects. 22 sheets.  
Covington, LA. Diagnostic Clinic. 1956. McCoy and Roach, architects. 12 sheets.  
Reily, Charles S. Residence, alterations, 141 Bellaire Drive, New Orleans, LA. 1956. McCoy and Roach, architects. 5 sheets.  
Meier Pharmacy. Building, Covington, LA. 1956. McCoy and Roach, architects. 2 sheets.
- Folder 37. Gillan, James R. Residence, 6001 Pratt Drive, New Orleans, LA. 1956. McCoy and Roach, architects. 53 sheets.  
Perkins, Sidney. Residence, Hammond, LA. 1956. McCoy and Roach, architects. 13 sheets.

- Folder 38. Brezner, Barnet. Residence, 711 Kimball Street, Alexandria, LA. 1957-1958. McCoy and Roach, architects. 94 sheets.
- Folder 39. Garcia, Servando. Residence, 6428 Carlson Drive, New Orleans, LA. 1957. McCoy and Roach, architects. 14 sheets.  
Chapman, L.V. Residence, alterations, 504 Bella Drive, Metairie, LA. 1957. Philip H. Roach, Jr., architect. 1 sheet.  
McLemore, J.W. Residence, Winnsboro, LA. 1958. Philip H. Roach, Jr., architect. 9 sheets.  
Antolin, Frances T. Slave Quarter, 928 Conti Street, New Orleans, LA. 1959. Philip H. Roach, Jr., architect. 2 sheets.  
McGrew, Juanita F. Residence, alterations, 832 St. Philip Street, New Orleans, LA. 1959. 3 sheets.  
Gillan, James R. Residence, alterations, 6001 Pratt Drive, New Orleans, LA. 1959. Philip H. Roach, Jr., architect. 7 sheets.  
Napoleon Avenue, 2810. Residence, alterations, New Orleans, LA. 1959-1960. Philip H. Roach, Jr., architect. 21 sheets.
- Folder 40. Maloney, Paul, Jr. Residence, Topaz Street, New Orleans, LA. 1959. Philip H. Roach, Jr., architect. 82 sheets.
- Folder 41. Macauley, Charles. Building, alterations, 516 Conti Street, New Orleans, LA. 1959. Philip H. Roach, Jr., architect. 6 sheets.  
Helms, Ellis F. Residence, Covington, LA. 1960. Philip H. Roach, Jr., architect. 12 sheets.  
Frankfort Street, 1332. Residence, New Orleans, LA. 1960. Philip H. Roach, Jr., architect. 60 sheets.
- Folder 42. Macaulay, Charles. Building, 331 Decatur Street, New Orleans, LA. 1961-1964. Philip H. Roach, Jr., architect. 2 sheets.  
Brocato, Joseph. Residence, alterations, 7916 Walmsley Avenue, New Orleans, LA. 1961. Philip H. Roach, Jr., architect. 16 sheets.  
Murphy, Edward J. Residence, Covington, LA. 1965. Philip H. Roach, Jr., architect. 18 sheets.  
Moore, James P. Residence, Mandeville, LA. 1965. Roach, Middleton, and Associates, architects. 12 sheets.
- Folder 43. Simmons, Edward M. Residence, alterations, Avery Island, LA. 1967. Philip H. Roach, Jr., architects. 1 sheet.  
Kollasch, G.E. Residence, Silver Run Lake, MS Undated. Philip H. Roach, Jr., architect. 16 sheets.  
Dalton, J.H. Residence, alterations, 70 Dove Street, New Orleans, LA. Undated. Philip H. Roach, Jr., architect. 8 sheets.  
Gordon, Joseph. Residence, 4304 State Street, New Orleans, LA. Undated. Philip H. Roach, Jr., architect. 2 sheets.

Bayou Sauvage. Residence, New Orleans, LA. Undated. Philip H. Roach, Jr., architect. 1 sheet.

- Folder 44. Thoms, Louise B. and Waterman, Marjorie. Slave Quarter, 517 Dumaine Street, New Orleans, LA. Undated. Philip H. Roach, Jr., architect. 4 sheets.  
Rellstab, William F. Residence, Covington, LA. Undated. Philip H. Roach, Jr., architect. 13 sheets.  
Carlson Drive. Residence, New Orleans, LA. Undated. Philip H. Roach, Jr., architect. 14 sheets.  
Traigle, Henry C. Office and Apartment Center, Metairie Road, Metairie, LA. Undated. Philip H. Roach, Jr., architect. 25 sheets.  
Chair. Drawings for Imperial Chair. Client and location not given. Undated. Philip H. Roach, Jr., designer. 6 sheets

**Box 1. Photographs, etc.**

Folder 1. Lafitte Yacht Club, Bayou Barataria, LA., advertisement; Broadhurst residence, Jennings, LA., notice to bidders; Philip Roach envelope.

Folder 2. Kauai, HI. Real estate correspondence.

Folder 3. Medico-Dental Clinic, correspondence.

Folder 4. Juanita McGrew, Park Island, correspondence.

Folder 5. Unidentified schematic drawings.

Small snapshot photographs, as follows:

Barataria, LA. D.R. Fleming, Jr., residence. 1949 – 1962.

Pratt Drive, 6001, New Orleans, LA. Gillen, residence.

Alexandria, LA. Barnet Brezner, residence. 1957 – 1958.

Jennings, LA. Ancelet Clinic. 1962.

Bella Drive, 302, New Orleans, LA. Pottharst, residence. 1950.

Elysian Fields Avenue, 4343, New Orleans, LA. Medico-Dental Clinic. 1957 – 1960.

Goldate residence, New Orleans, LA. Albert Ledner, architect. 1951.

Lakeland, FL. Florida Southern College, Frank Lloyd Wright, architect.