

# Lowrey, Hess, Boudreaux Office Records

SOUTHEASTERN ARCHITECTURAL ARCHIVE  
COLLECTION 170

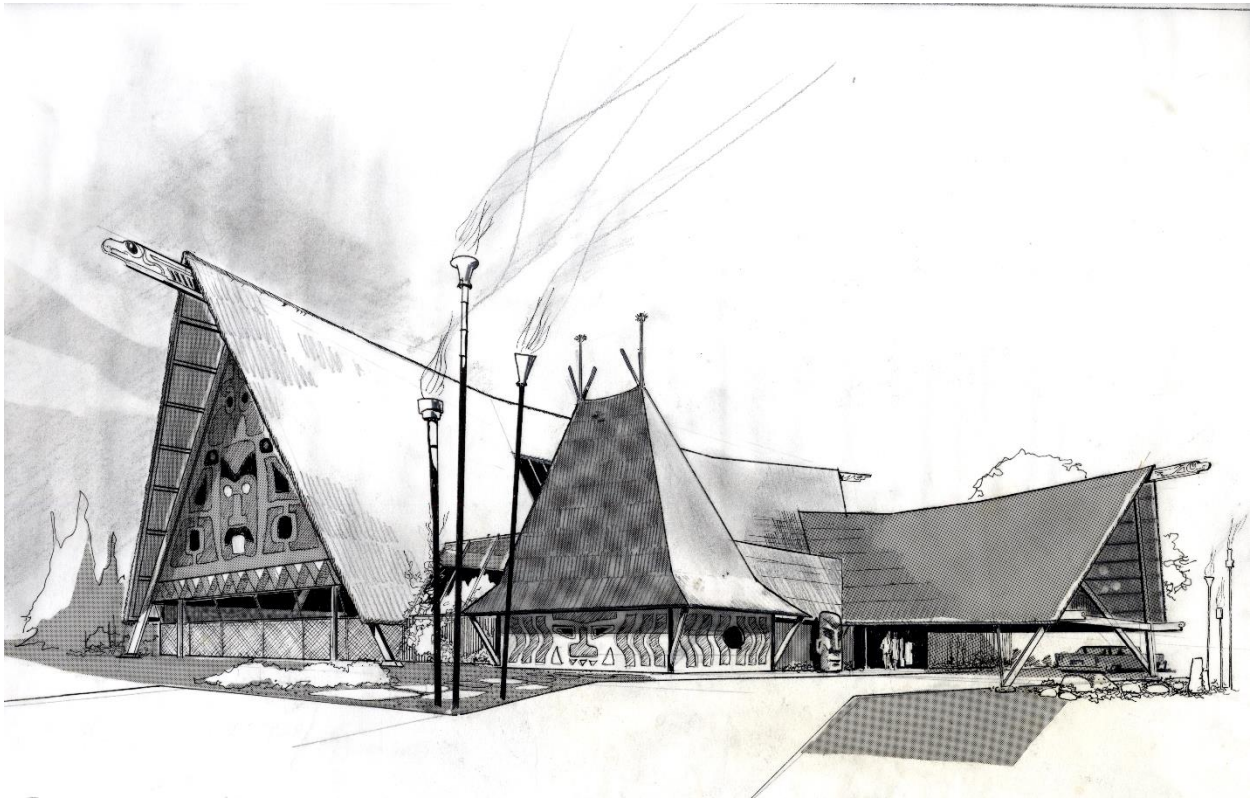

Proposed Polynesian Restaurant-Bar, Huntsville, AL. Lowrey, Hess, Boudreaux, Farnet, architects. 1963. Ink, ink wash, and Zipatone on tracing paper.

## SCOPE and CONTENTS

Project drawings  
1960s – 1981  
4 flat file drawers

Office records of the New Orleans architectural firm Lowrey, Hess, Boudreaux (Mark Perrin Lowrey, 1926-1997; William J. Hess, Jr.; Raymond J. Boudreaux) and predecessor and successor firms as noted in following chronology. A few projects were done in association with New Orleans

architect, Mary Mykolyk. Records consist of project drawings from the early 1960s to 1980s.

• Colbert and Lowrey and Associates	1953-195
• Colbert, Lowrey, Hess, Boudreaux	1960-1961
• Colbert, Lowrey, Hess, Boudreaux, Farnet	1961-1963
• Lowrey, Hess, Boudreaux, Farnet	1963-ca. late 1960s
• Lowrey, Hess, Boudreaux	late 1960s-1980s

## PROVENANCE

Records were given by Mark Perrin Lowrey to Tulane in 1991.

## ACCESS

This collection is housed in Tulane University Libraries' Southeastern Architectural Archive (SEAA) and requires an advance appointment for use. For further information, call (504) 865-5699, or email [seaa@tulane.edu](mailto:seaa@tulane.edu). The unauthorized use, including, but not limited to, publication of the materials without the prior written permission of the Southeastern Architectural Archive is strictly prohibited. All inquiries regarding permission to publish should be submitted in writing. Please see our [Permission to Publish Guidelines](#).

## PREFERRED CITATION

Lowry, Hess, Boudreaux Office Records, Southeastern Architectural Archive, Special Collections Division, Tulane University Libraries.

## INVENTORY

### Project Drawings.

Projects by Lowrey, Hess, Boudreaux or predecessor firms unless otherwise noted.

- Folder 1. Topaz Street, 994. Caracci, Rosemary G. Residence. New Orleans, LA.  
1961-1962. 20 sheets.  
Huntsville, AL. Restaurant-Bar. Building. Client unidentified. 1963. 2 sheets.  
Motel-Restaurant. Client and location not given. 1963. 3 sheets.

- Chartres Street, 1204; 1216; 1222. G. Brian Corporation. Residences. New Orleans, LA. 1963-1964. 17 sheets.
- Folder 2. Metairie, LA. Lakeside Shopping Center. Building. 1964. 10 sheets.  
Convention Hotel. Client and location not given. New Orleans, LA. 1964. 3 sheets.  
Apartment Building (Twin Towers). Client and location not given. New Orleans, LA. 1964. 7 sheets.  
Land Title Building. New Orleans, LA. 1964. 1 sheet.
- Folder 3. Governor Nicholls Street, 521. Southern Land Title Corporation. Residence, alterations. New Orleans, LA. 1965. 19 sheets.  
Governor Nicholls Street, 511-515. Southern Land Title Corporation. Residences, alterations. New Orleans, LA. 1965. 10 sheets.  
Governor Nicholls Street, 523-531. Southern Land Title Corporation. Residences, alterations. New Orleans, LA. 1965. 33 sheets.  
Chartres Street, 1200. Southern Land Title Corporation. Residence, Alterations. New Orleans, LA. 1965. 9 sheets.  
Lake Forest Estates. Mansion Condominiums. New Orleans, LA. 1974. Lowrey, Hess, Boudreaux, architects. 9 sheets.
- Folder 4. Housing Development. Client and location not given. 1965. 2 sheets.  
Lake Forest. Shopping Center. New Orleans, LA. 1965. 23 sheets.  
Chartres Street, 1210, 1216, 1222. G. Brian Corporation. Residences, alterations. New Orleans, LA. 1965. 11 sheets.  
Chartres Street, 1204-1206. Residence, fence details. New Orleans, LA. 1965. 2 sheets.  
Lake Forest Town Houses. New Orleans, LA. 1965. 6 sheets.  
St. Gabriel the Archangel Parish Church. Building. New Orleans, LA. 1965. 34 sheets.  
Topaz Street, 994. Carraci, Rosemary G. Residence. New Orleans, LA. 1965. 1 sheet.
- Folder 5. Downman Road. Lakrat Corporation. Townhouses. New Orleans, LA. 1965-1966. 76 sheets.
- Folder 6. Morrison Road and I-10. Lakrat Corporation. Shopping Center. New Orleans, LA. 1966. 44 sheets.
- Folder 7. Decatur Street, 1113. Calvert, James W. Residence. New Orleans, LA. 1966. 5 sheets.  
Jefferson Parish, LA. Medallion Realty Company, Incorporated. Townhouse Office Mart. Building. 1966. 13 sheets.  
Jefferson Parish, LA. Lily White Ruppel Elementary School. Building.

1965-1967. 64 sheets.

- Folder 8. Landry Junior and Senior High School. Building. New Orleans, LA.  
1966-1967. 32 sheets.  
Burgundy Street, 400. Residence, alterations. New Orleans, LA.  
1967. 9 sheets.  
Shell Gentilly Office Building. New Orleans, LA. 1967-1968.  
19 sheets.
- Folder 9. Jefferson Parish, LA. Lily White Ruppel Elementary School. Building.  
1968. 3 sheets.  
Landry Junior and Senior High School. Building. New Orleans, LA.  
1968-1969. 48 sheets.
- Folder 10. St. Charles Avenue. Loyola University. Law School. Building. 1968.  
Mary Mykolyk; Lowry, Hess, Boudreaux, and Farnet, architects.  
63 sheets.  
Jefferson Parish, LA. Lily White Ruppel Elementary School. Building.  
1968-1969. 17 sheets.
- Folder 11. St. Charles Avenue. Loyola University. Law School. Building. 1969-1970;  
1972. Mary Mykolyk; Lowry, Hess, and Boudreaux, architects. 71 sheets.
- Folder 12. Morrison Road and I-10. Kenilworth Mall Shopping Center. 1969-1971.  
21 sheets.  
Lake Forest. Carmel Condominium Park. New Orleans, LA. 1971-1972.  
22 sheets.  
St. Louis Cathedral. Building, restoration of cross above apse. New Orleans,  
LA. 1971. 1 sheet.  
Morrison and Joffre Roads. Lake Kenilworth Apartments. New Orleans, LA.  
1971. 68 sheets.  
Chartres Street, 1137. Felton, N.L. Building, alterations. New Orleans, LA.  
1971-1972. 1 sheet.  
Laurel/McDonogh No. 1 Elementary School. Building. New Orleans, LA.  
1971. 29 sheets.
- Folder 13. Lake Forest Estates. Clubhouse. Building. New Orleans, LA.  
1972. 18 sheets.  
Lake Forest, Incorporated. Shopping Center, Phase II. New Orleans, LA.  
1972. 1 sheet.  
Lake Forest, Incorporated. Condominium Apartments. New Orleans, LA.  
1972. 8 sheets.  
Lake Forest, Incorporated. Office Tower. Building. New Orleans, LA.  
1972. 8 sheets.

- Laurel/McDonogh No. 1 Elementary School. Building. New Orleans, LA.  
1972. 57 sheets.
- Twin Cinema. Camarata, James S. Building. Location not given. 1972.  
3 sheets.
- Folder 14. Governor Nicholls Street, 523-531. Buildings. New Orleans, LA.  
1973. 15 sheets.
- Burgundy Street, 824. Building, alterations. New Orleans, LA.  
1973. 1 sheet.
- Loyola University. Law School. Building, alterations. New Orleans, LA.  
1974. 3 sheets.
- Lake Forest Estates. Pro Shop. New Orleans, LA. 1974. 2 sheets.
- Lake Forest Estates. Racquet Club. New Orleans, LA. 1974. 3 sheets.
- Lake Forest Estates. Clubhouse. New Orleans, LA. 1974. 1 sheet.
- Carmel Condominiums. Gatehouse and Entrance. New Orleans, LA.  
1974. 4 sheets.
- Carmel Condominium Park. Site Fence. New Orleans, LA. 1974. 1 sheet.
- Huntington Park. Pool and Bath House. New Orleans, LA. 1973. 8 sheets.
- Cafe Du Monde. Building, alterations. New Orleans, LA. 1972-1976; 1980-  
1981. 28 sheets.
- Folder 15. St. Tammany Parish, LA. Caracci, Rosemary G. Residence. 1975.  
21 sheets.
- Royal Street, 1134. Leake, Robert E., Jr. Residence, alterations.  
New Orleans, LA. 1976-1977. 4 sheets.
- Harvey, LA. The Infant Jesus of Prague Parish Church. Building.  
1976-1978. 36 sheets.
- Folder 16. Place De L'Opera Francais. John McArthur Foundation. Building.  
Location not given. 1979. 4 sheets.
- Loyola University. Law School. Building, alterations. New Orleans, LA.  
1977-1980. 7 sheets.
- Decatur Street, 813. Building, dumbwaiter addition. New Orleans, LA.  
1981. 1 sheet.
- Folder 17. Los Angeles, CA. Residence. Client unidentified. Undated. 14 sheets.
- Hotel. Client and location not given (French Quarter, New Orleans?).  
Undated. 4 sheets.
- Jefferson Parish, LA. Verterans Boulevard. Office Building. Undated.  
1 sheet.
- Louisiana Credit Union League. Headquarter Office. Building. New  
Orleans, LA. Undated. 3 sheets.
- Jefferson Parish, LA. Medallion Office Mart. Building. Undated. 8 sheets.
- Royal Street. Civil Courts Building. Feasibility study for conversion to

- State Opera House and Music Center. New Orleans, LA. Undated.  
18 sheets.
- Bourbon Street. Caracci, Frank. Hotel Building. New Orleans, LA. Undated.  
2 sheets.
- Folder 18. Octavia Street. Cahn, Robert. Residence. New Orleans, LA.  
Undated. 11 sheets.
- Monroeville, AL. Nettles, A.J., Jr. Residence. 1974. 9 sheets.
- Jackson Square. Park, renovation. New Orleans, LA. Research  
Associates, architects. 1967. 2 sheets.
- Gentilly. Shell Office Building. New Orleans, LA. 1960. 33 sheets.
- Lake Forest Regional Shopping Center. New Orleans, LA. 1972.  
19 sheets.
- Esplanade Avenue, 527. Residence, alterations. New Orleans, LA.  
1973. 4 sheets.
- Ursulines Street, 1012-1014. Building, alterations. New Orleans, LA.  
1975. 2 sheets.
- Canal Street, 838. La Kratt Corporation. Building, alterations. New  
Orleans, LA. 1964-1965. 7 sheets.
- Loyola University. Student Center. Building, alterations. New Orleans, LA.  
1967. 7 sheets.
- Loyola University. Marquette Hall. Building, alterations. New Orleans, LA.  
1967. 6 sheets.
- Loyola University. Communications Department, Dana Center. Building,  
alterations. New Orleans, LA. 1980. 5 sheets.
- Folder 19. Greenville, MS. Winterville Indian Mounds Museum. Building. 1964.  
9 sheets.
- Louisiana State University and A and M College. School of Medicine.  
Residence Hall. Building. New Orleans, LA. 1962. 65 sheets.
- Pauger Street, 1445. Fletcher, Leonard. Residence, alterations. New  
Orleans, LA. 1963. 4 sheets.
- Aunt Jemima's Kitchen, #3, Restaurant. Quaker Oats Company. Building  
Location not given. 27 sheets.
- Poydras and O'Keefe Streets. The Land Title Building. New Orleans, LA.  
1963. 28 sheets.
- Esplanade Avenue, 400. Conversion of U.S. Mint Building to Federal  
Prison. New Orleans, LA. Undated. Diboll and Owen, Limited,  
architects. 25 sheets.
- Folder 20. The Brown Tract Subdivision. New Orleans, LA. 1963. Gandolfo, Kuhn,  
and Associates, Surveyors. 1 sheet.