

# Maxwell and LeBreton Office Records

SOUTHEASTERN ARCHITECTURAL ARCHIVE  
COLLECTION 169

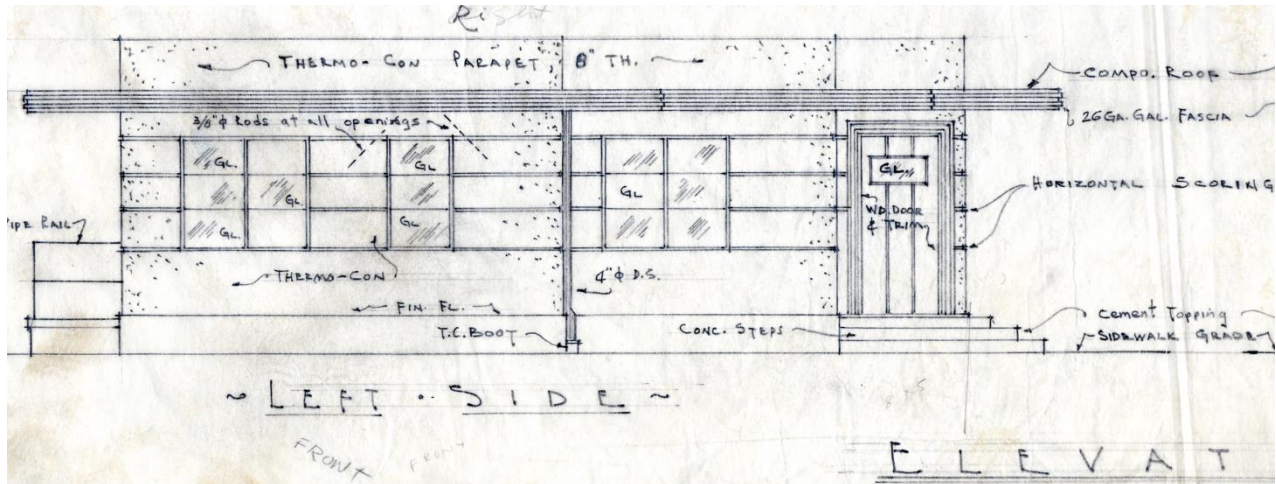

Thermo-Con Residence, New Orleans, LA. Spurl and Maxwell, architects, McLaney Construction Company. 1948.  
Pencil on tracing paper.

## SCOPE and CONTENTS

Project drawings  
1940s - 1981  
8 flat file drawers

Office records from the New Orleans, Louisiana architectural firm of Maxwell and LeBreton (Murvan M. Maxwell, 1910-2001; Denrich C. LeBreton, 1911-1996) and predecessor offices, including Spurl and Maxwell (Edward F. Spurl, 1881-1956), M.M. Maxwell and Associates, and Maxwell and LeBreton. Records include project drawings.

## PROVENANCE

Records were given by Murvan M. Maxwell and Denrich C. LeBreton to Tulane in 1988.

## ACCESS

This collection is housed in Tulane University Libraries' Southeastern Architectural Archive (SEAA) and requires an advance appointment for use. For further information, call (504) 865-5699, or email [seaa@tulane.edu](mailto:seaa@tulane.edu). The unauthorized use, including, but not limited to, publication of the materials without the prior written permission of the Southeastern Architectural Archive is strictly prohibited. All inquiries regarding permission to publish should be submitted in writing. Please see our [Permission to Publish Guidelines](#).

## PREFERRED CITATION

Maxwell and LeBreton Office Records, Southeastern Architectural Archive, Special Collections Division, Tulane University Libraries.

## INVENTORY

### Project Drawings.

Sporl and Maxwell Projects:

- Folder 1.      Thermo-Con Residence. McLaney Construction Company. New Orleans, LA. 1948. Comm. No. 5148. 3 sheets.  
Baronne Street, 330. Johnston, Alex. Building, alterations. New Orleans, LA. 1946. Comm. No. 3146. 2 sheets.  
Poydras Street, 2029. Rodosta, John. Open Shed. New Orleans, LA. 1951. Comm. No. 3251. 1 sheet.  
University Place, 108. New Orleans Roosevelt Corporation. Building, alterations. New Orleans, LA. 1946. Comm. No. 5144.  
Metairie, LA. Metairie Road, 1416. Jefferson Parish School Board. Metairie High School, All-Purpose Room. 1951. Comm. No. 5151. 7 sheets.  
Bridge City, LA. Jefferson Parish School Board. Bridge City African-American Elementary School. Building. 1951. Comm. No. 5751. 1 sheet.
- Folder 2.      Burgundy Street, 2109. Doerr Furniture Company. Building, alterations. New Orleans, LA. 1945-1947. Comm. No. 7245. 11 sheets.  
Brookhaven, MS. Doerr, Rowland A. Residence. 1949. Comm. No. 8149. 3 sheets.  
Bonnabel Boulevard, 636. Mutter, J.L. Residence. New Orleans, LA. 1949. Comm. No. 7649. 2 sheets.

- Folder 3. Covington, LA. Doerr's Riverside Farm. Boat Landing. 1946. Comm. No. 8646.  
1 sheet.  
Lake Vista. Higgins, A.J., Sr. Residence. New Orleans, LA. 1948-1949.  
Comm. No. 9148. 9 sheets.  
Harvey, LA. Jefferson Parish School Board. Harvey African-American  
Elementary School. Building. 1951. Comm. No. 8150. 4 sheets.  
Gretna, LA. Jefferson Parish School Board. Gretna African-American  
Elementary School. Building, alterations. 1950. Comm. No. 9950.  
4 sheets.
- Folder 4. Audubon Place, 10. Vincent. Residence, repairs. New Orleans, LA.  
Comm. No. 11350. 1 sheet.  
O'Bryan, L.L. Cleaning and Dyeing Building. New Orleans, LA. 1947.  
Comm. No. 11047. 2 sheets.  
Jefferson Parish, LA. Cottam Park. Schafer, E.V., Jr. Residence. 1950.  
Comm. No. 10650. 2 sheets.  
Canal Boulevard, 5701. Bryner, John J. Residence, alterations. New Orleans,  
LA. 1946. Comm. No. 10146. 2 sheets.  
Marais Street, 1434. Abboud. Residence, alterations. New Orleans, LA.  
1949. Comm. No. 10149. 1 sheet.  
Bienville Avenue, 1720. Orleans Parish School Board. Albert Wicker  
Elementary School. Building, alterations. New Orleans, LA.  
1952. Comm. No. 11052. 13 sheets.
- Folder 5. Loyola Street, 410-428. New Orleans Roosevelt Corporation. Temporary  
Parking Lot Shed. New Orleans, LA. 1949. Comm. No. 12149.  
3 sheets.  
Covington, LA. Doerr, Charles. Residence, alterations. 1946-1947.  
Comm. No. 12546. 12 sheets.  
Metairie, LA. Harlem Avenue. Dill, Cyril J. Office Building. 1950. Comm.  
No. 12150. 3 sheets.  
Thermo-Con Residence. McLaney Construction Company. New Orleans,  
LA. 1948. Comm. No. 11648. 3 sheets.  
Oak Park. Schupp, Carleton H. Residence. New Orleans, LA. 1951.  
Comm. No. 11551. 3 sheets.  
Tchoupitoulas Street, 3157. Hi-Speed Roller Company, Incorporated.  
Drying Rooms. New Orleans, LA. 1948. Comm. No. 12197.  
1 sheet.
- Folder 6. University Place, 108. Roosevelt Hotel. Lobby, Mezzanine, and Coffee  
Shop. New Orleans, LA. 1946-1950. Comm. No. 12646. 29 sheets.  
Elysian Fields Avenue, 519-527. Jacob Schoen and Son. Funeral Home  
and Insurance Building, alterations. New Orleans, LA. 1947; 1951.  
Comm. No. 12651. 8 sheets.
- Folder 7. University Place, 108. Roosevelt Hotel. Dishwashing Kitchen Mezzanine

- and Gas-Fired Incinerator. 1949. Comm. No. 31449. Comm. No. 31449. 2 sheets.
- University Place, 108. Roosevelt Hotel. Food Checking Center. New Orleans, LA. 1949. Comm. No. 31049. 1 sheet.
- Shell Beach, LA. Doerr, Charles L. Boat House. 1950. Comm. No. 22750. 1 sheet.
- Metairie, LA. Archbishop Shaw Building Association. Home of Council No. 2878 of Knights of Columbus. Building. 1950. Comm. No. 21050. 3 sheets.
- Camp Street, 317. Bernhardt, David. Paint and Glass Company, Incorporated Building, office, alterations. 1947. Comm. No. 22247. 1 sheet.
- Prytania Street, 3915. Nolen, Willie D. Apartment Building. New Orleans, LA. 1950. Comm. No. 21050. 4 sheets.
- Caliope Street, 3038. Maxwell Brothers Supply Company. Storage Shed. New Orleans, LA. 1950-1952. Comm. No. 13052. 5 sheets.
- Nashville Avenue, 3224. Strauss, H.A. Residence. New Orleans, LA. 1948. Comm. No. 22848. 4 sheets.
- Folder 8. Fourth and Prytania Streets. Szodumka, Julius. Residence. New Orleans, LA. 1948-1949. Comm. No. 41048. 11 sheets.
- University Place, 108. Roosevelt Hotel. Kitchen, repairs. New Orleans, LA. 1951. Comm. No. 31949. 3 sheets.
- Lakeview. Spranley, E.E. Residence. New Orleans, LA. 1950. Comm. No. 31550. 2 sheets.
- Folder 9. Constance Street, 1156. Maenza Brothers. Banana Ripening Building. New Orleans, LA. 1947-1948. Comm. No. 41447. 13 sheets.
- Fig Street, 8201. Dixie Lumber Company. Office, alterations. New Orleans, LA. 1946. Comm. No. 41546. 3 sheets.
- Caffin Avenue, 1029. Trinity Baptist Church. Building. New Orleans, LA. 1949-1960. Comm. No. 41649. 18 sheets.
- Folder 10. Jefferson Parish, LA. Cottam Park. Schafer, E.V. Residence. 1950. Comm. No. 42850. 2 sheets.
- University Place, 108. Roosevelt Hotel. Covered Stairs (Old Building). New Orleans, LA. 1948. Comm. No. 42148. 12 sheets.
- Dauphine Street, 1300. Shaffer, W.D. Residence, alterations. New Orleans, LA. 1947-1948. Comm. No. 41747. 7 sheets.
- Folder 11. Shreveport, LA. C.H. Treadwell, C.H. Thermo-Con Residence. 1948. Comm. No. 61548. 2 sheets.
- Toulouse and North Genois Streets. Doerr, C.L. Pelican Sign Company, Industrial Building. New Orleans, LA. 1947-1948. Comm. No. 52647. 17 sheets.
- Toulouse Street, 3540. Ro-Do-Rho Furniture Company. Window Details. New Orleans, LA. 1948. Comm. No. 52647. 2 sheets.

- Perdido Street, 2757. Werling, J.W. Woodworking Shop. New Orleans, LA. 1949. Comm. No. 53049. 1 sheet.
- Folder 12. Tchoupitoulas Street, 1667. United Rice Milling Products Co. Inc. Office, alterations and additions. New Orleans, LA. 1950. Comm. No. 61550. 4 sheets.
- Lafitte, LA. Jefferson Parish School Board Ward #6. Lafitte Elementary Public School, repairs, alterations, and additions. 1950-1951. Comm. No. 71350. 9 sheets.
- Grand Route St. John, 3317. DeVerges, Ed J. Building, alterations. New Orleans, LA. 1948. Comm. No. 72848. 1 sheet.
- South Jefferson Davis Parkway, 116. Loomis, Dr. and Mrs. L.K. Residence, alterations, repairs, and additions. New Orleans, LA. 1951. Comm. No. 72851. 3 sheets.
- Folder 13. Marrero, LA. Walkertown African-American Public Elementary and High School, Ward #4. Building. 1951-1952. Comm. No. 82550. 26 sheets.
- Airline Highway and Live Oak Street. McLaney, M. and Getz, L. Steak House. New Orleans, LA. 1947. Comm. No. 81446. 1 sheet.
- Folder 14. Fairway Drive, 460. Tridico, Mr. and Mrs. Joseph. Residence, grounds. New Orleans, LA. 1946. Comm. No. 86146. 1 sheet.
- Florida Boulevard, 702. Bryner, Mr. and Mrs. J.J. Residence. New Orleans, LA. 1951. Comm. No. 101251. 1 sheet.
- Bourbon Street, 910. Basso, Mrs. Dominick. Building, alterations. New Orleans, LA. 1948. Comm. No. 102447. 3 sheets.
- Loyola Street, 400-408. New Orleans Roosevelt Corporation. Temporary Parking Lot Shed, addition. New Orleans, LA. 1950-1951. Comm. No. 112050. 7 sheets.
- Folder 15. Lakeview. Bartholomew, Mr. and Mrs. H.B. Residence. New Orleans, LA. 1951. Comm. No. 122151. 14 sheets.
- Fairway Drive, 460. Tridico, Mr. and Mrs. Joseph. Residence, alterations and additions. New Orleans, LA. 1946-1947. Comm. No. 111846. 9 sheets.
- Versaille Boulevard, 5. Sporn, Mr. and Mrs. H.D. Residence, Garage and Laundry additions. New Orleans, LA. 1948. Comm. No. 122347. 2 sheets.
- Folder 16. Bargain Furniture Store. Building. New Orleans, LA. 1947. 5 sheets.
- National Cylinder Gas Company. Building, Foundation Layout. New Orleans, LA. 1948. 1 sheet.
- Metairie, LA. Sycamore Drive. Schafer, Mr. and Mrs. Gordon Schafer. Residence. 1950-1951. 4 sheets.
- Pleasant Zion Baptist Church. Building. New Orleans, LA. 1951. 3 sheets.
- Jefferson Parish, LA. Jefferson Parish School Board. Office. 1951. 9 sheets.
- Metairie, LA. Codifer Boulevard, 612. Doerr, Mr. and Mrs. C.L., Sr. Residence, alterations and additions. 1950. 1 sheet.

- Folder 17. Jefferson Parish, LA. Jefferson Parish Community Center and Playground. District #5. 1952. 1 sheet.  
Aubrey Street and North Broad Street. Client not given. Residence. New Orleans, LA. Undated. 6 sheets.  
Jefferson Parish, LA. Jefferson Parish School Board. George W. Carver School. 1952. 7 sheets.  
Birbiglia, Vincent J. Jackson Liquor Store. New Orleans, LA. Undated. 1 sheet.  
Dauphine Street, 1015-1017. Fabacher, Dr. Ralph W. Residence, alterations and additions. New Orleans, LA. Undated. 4 sheets.

M.M. Maxwell and Associates Projects:

- Folder 18. Tulane Avenue, 2122. Germenis, Mr. and Mrs. Jerry. Apartments. New Orleans, LA. 1963-1964. Comm. No. 1164. 10 sheets.  
Gretna, LA. Gretna Boulevard and Claire Street. Jefferson Parish School Board. Gretna Park Elementary School. 1956-1958. Comm. No. 1157. 24 sheets.  
Baton Rouge, LA. Louisiana State University. Additional Class Rooms, Rifle Range, and Alterations to Military and Air Science Building. 1956-1957. Comm. No. 1157. 14 sheets.  
Sixteenth Street, 431. Maxwell, Edward J. Jr. Residence. New Orleans, LA. 1956. Comm. No. 1156. 3 sheets.
- Folder 19. Toulouse Street, 3534. Pelican Sign Company. Office Addition. New Orleans, LA. 1964. Comm. No. 1664. 1 sheet.  
Orleans Street, 1409-1411 and St. Ann Street, 1408-1410. Daum, Joseph. Residences, renovations. New Orleans, LA. 1954. Comm. No. 1454. 1 sheet.  
Marengo Street, 2234. Wyler, Mrs. Louis. Duplex Dwelling, alterations and remodeling. New Orleans, LA. 1964. Comm. No. 1363. 16 sheets.  
General Meyer Avenue. Caplan Shopping Center. Storm Drainage Alterations. New Orleans, LA. 1966. Comm. No. 1866. 1 sheet.
- Folder 20. Jefferson Parish, LA. South Drive and Riverdale Drive. Community Center and Playground District #5. Community Recreation Center. 1952-1953. Comm. No. 2152. 22 sheets.  
Kenner, LA. Clay Street, 606. Kenner African-American Elementary School. Extending Sewerage System and Sidewalk Paving. 1957. Comm. No. 2157. 6 sheets.  
Meraux, LA. St. Bernard Highway. Ingram Oil and Refining Company. Office Building, additions. 1961. Comm. No. 2161. 12 sheets.
- Folder 21. Tchoupitoulas Street, 1667. United Rice Milling Products Co. Inc. Elevator Installation. New Orleans, LA. 1952. Comm. No. 3152. 1 sheet.  
South Roman Street, 1201. Orleans Parish School Board. Booker T. Washington School, renovations of fire and smoke damage. New Orleans, LA. 1954. Comm. No. 2854. 8 sheets.

- Magazine Street, 2000. Rubenstein's Store. Building. New Orleans, LA. 1959.  
Comm. No. 2359. 11 sheets.
- Gravier Street, 918. Morrison's Cafeteria. Existing Conditions of Main Entrance.  
New Orleans, LA. 1964. Comm. No. 2164. 1 sheet.
- Folder 22. Jefferson Parish, LA. Jefferson Fire Protection District #2. Jefferson Fire Station #2. 1953. Comm. No. 3551-D. 21 sheets.
- Jefferson Parish, LA. Jefferson Fire Protection District #1. Central Fire Station #2, Fire Alarm Headquarters Building, and Automatic Fire Alarm Signaling System. 1952. Comm. No. 3551-A; 3551-B; 3551-C. 38 sheets.
- Hammond, LA. Southeastern Louisiana Dairy Festival and Stock Show Inc. Livestock Pavilion. 1955. Comm. No. 3355. 2 sheets.
- Laurel Street, 3649. Orleans Parish School Board. Asphalt Paving of School Yards. New Orleans, LA. 1956. Comm. No. 3156. 2 sheets.
- Reynes Street, 4347. McDonogh #40 School. Restroom Facilities, alterations and additions. New Orleans, LA. 1955. Comm. No. 3155. 4 sheets.
- Folder 23. Religious Street, 1682. United Rice Milling Products Co. Steps and Foundation Revisions. New Orleans, LA. 1958. Comm. No. 4158. 1 sheet.
- Jackson Avenue, 1527. Allison, Boyd. Building, alterations. New Orleans, LA. 1953-1954. Comm. No. 4153. 12 sheets.
- Jefferson Parish, LA. Sena Drive, 1050 and Elmeer Place, 1101. Doerr, Mr. and Mrs. Charles, Jr. Brick Veneer Residence. 1958. Comm. No. 3558. 19 sheets.
- Folder 24. Tulane Avenue. Germentis, Jerry. Restaurant. New Orleans, LA. 1959. Comm. No. 4458. 8 sheets.
- Jefferson Parish, LA. Block Jefferson Highway, 8800. Jefferson Parish School Board. Hazel Park Elementary School. 1956-1958. Comm. No. 4456. 25 sheets.
- Folder 25. Covington, LA. Masino, Paul. Residence. 1958. Comm. No. 5158. 7 sheets.
- Brockenbrough, LA. J.C. Ellis School. J.C. Ellis School, additions. 1957. Comm. No. 5157. 11 sheets.
- Bellaire Drive, 6115. Montgomery, Mr. and Mrs. George. Brick Veneer Residence. New Orleans, LA. 1955; 1956; 1958. Comm. No. 5155. 5 sheets.
- Roosevelt Hotel. Rooms. New Orleans, LA. 1954. Comm. No. 4854. 9 sheets.
- Folder 26. Metairie, LA. Green, Morris A. M.A. Green Shopping Center. 1959; 1961. Comm. No. 5159. 3 sheets.
- Metairie, LA. Airline Highway, 7809-7929. Green, Morris A. Katz and Besthoff Drugstore and Future Stores. 1959-1960. Comm. No. 5159. 16 sheets.
- Metairie, LA. Airline Highway, 7825. Green, Morris A. McKenzie's Pastry Shop. 1960. Comm. No. 5159A. 3 sheets.
- Metairie, LA. Airline Highway, 7931. Green, Morris A. Faye Higgins Beauty

- Shop. 1959-1960. Comm. No. 5159B. 2 sheets.
- Metairie, LA. Airline Highway, 7933. Green, Morris A. Truxillo's Barber Shop. 1960. Comm. No. 5159C. 2 sheets.
- Metairie, LA. Airline Highway, 7821. Green, Morris A. Cleaning Shop. 1960. Comm. No. 5159D. 2 sheets.
- Metairie, LA. Airline Highway. Green, Morris A. American Thrift Finance Co. 1957; 1960. Comm. No. 5159E. 3 sheets.
- Metairie, LA. Airline Highway, 7935-7939. Green, Morris A. New Store Additions. 1960-1961. Comm. No. 5159F. 2 sheets.
- Folder 27. Grand Isle, LA. Jefferson Parish School Board. Grand Isle Public School. 1960. Comm. No. 6160. 6 sheets.
- Elysian Fields, 5242. Sciambra and Masino. Commercial Buildings. New Orleans, LA. 1956. Comm. No. 6156. 3 sheets.
- Tchoupitoulas, 1701-1705. United Rice Milling Products Co. Inc. Rough Rice Bins. New Orleans, LA. 1952; 1954. Comm. No. 6154. 6 sheets.
- Chalmette, LA. Llama Drive. St. Bernard Parish School Board. Asphalt Paving and Drainage of Carolyn Park School. 1962. Comm. No. 5162. 2 sheets.
- Folder 28. Odeon Street, 1131. Orleans Parish School Board. Restoration of Fire, Smoke and Water Damage at Peter S. Lawton Elementary School. New Orleans, LA. 1961-1962. Comm. No. 6161. 5 sheets.
- Jefferson Parish, LA. Jefferson Parish School Board. Additions to John Clancy Elementary School, Walkerton (Lincoln) High School, Kenner African-American Elementary School, and John H. Martin High School. 1955. Comm. No. 6555. 11 sheets.
- Japonica Street, 1333. Arace, August and Sons Inc. Warehouse and Offices. New Orleans, LA. 1953. Comm. No. 7153. 6 sheets.
- Gretna, LA. Huey P. Long Avenue, 519. Jefferson Parish School Board. Elevator Installation. 1956. Comm. No. 6656. 1 sheet.
- Folder 29. Toulouse and North Genois Streets. Doerr, Charles L. Building, addition. New Orleans, LA. 1956. Comm. No. 7256. 14 sheets.
- Riviera and St. Bernard Avenues. Wyler, Mr. and Mrs. Albert G. Brick Veneer Residence. New Orleans, LA. 1961-1962. Comm. No. 7161. 13 sheets.
- Grand Isle, LA. Ludwig Lane. Grand Isle Public School. Sewage Disposal Improvements. 1957. Comm. No. 7157. 6 sheets.
- Folder 30. Metairie, LA. Elmeer Place, 1101. Doerr, Charles L. Jr. Residence, alterations. 1966. Comm. No. 8966. 1 sheet.
- Jefferson Parish, LA. South Drive and Riverdale Drive. Community Center and Playground District No. 5. Playground Canteen Building. 1954. Comm. No. 8254. 11 sheets.
- Jefferson Parish, LA. Jefferson Highway, 10930. Stevens, Harry. Masonry Tire Shop. 1956-1957. Comm. No. 8156. 6 sheets.
- Laurel Street, 3649. Orleans Parish School Board. Asphalt Paving of School



Yards. New Orleans, LA. 1955. Comm. No. 8155. 3 sheets.

- Folder 31. Mirabeau Avenue, 2001. Mirabeau Food Store. Building, alterations and additions. New Orleans, LA. 1953-1954. Comm. No. 9153. 27 sheets.  
Roosevelt Hotel. Building, existing conditions. New Orleans, LA. 1953. Comm. No. 9153. 4 sheets.  
Fortier High School. Custodian Lodge, Porch Repairs. New Orleans, LA. 1955. Comm. No. 9155. 2 sheets.  
St. Louis Street, 3509. Doerr, Charles L. Sr. Warehouse Building. New Orleans, LA. 1954. Comm. No. 9154. 2 sheets.
- Folder 32. Bienville Street, 2747. Coolrite Cooler Company. Building, alterations and renovations. New Orleans, LA. 1965. Comm. No. 10164. 7 sheets.  
Hayne Boulevard, 6738. Client not given. Residence, proposed addition. New Orleans, LA. 1961. Comm. No. 10161. 1 sheet.  
Royal Street, 2716. LeBoeuf, William. Apartment. New Orleans, LA. 1960. Comm. No. 10160A. 1 sheet.  
Harahan, LA. Jefferson Parish Library. Harahan Branch. 1956-1957. Comm. No. 10155. 9 sheets.  
Chartres Street, 542. Dunn, Dr. John. Swimming Pool. New Orleans, LA. 1961. Comm. No. 9161. 2 sheets.
- Folder 33. Elysian Fields Avenue, 6158. Sciambra and Masino. Fence Layout. New Orleans, LA. 1952-1953. Comm. No. 11152. 8 sheets.  
Jefferson Parish, LA. South Drive and Riverdale Drive. Community Center and Playground District No. 5. Equipment Shelter House. 1952. Comm. No. 11151. 4 sheets.  
Jefferson Parish, LA. Jefferson Parish Playground District No. 4. Gymnasium Building Neyrey Park Recreational Facilities. 1964-1965. Comm. No. 10363. 9 sheets.  
North Broad Street, 1730. Masino, Mrs. Mary. Residence, alterations. New Orleans, LA. 1959. Comm. No. 10258. 7 sheets.
- Folder 34. Algiers, LA. General Meyers Avenue. Caplan, Dr. Harry B. T.G. and Y. and Rubenstein Stores. 1959. Comm. No. 11158A. 12 sheets.  
Algiers, LA. General Meyer and Flanders Street. Caplan, Dr. Harry. AandP Food Store. 1959. Comm. No. 11158. 13 sheets.  
Baton Rouge, LA. University Campus. Louisiana State University. Alumno House, alterations. 1958. Comm. No. 11157. 11 sheets.
- Folder 35. Allison, Boyd. Residence Renovations for Real Estate Office. New Orleans, LA. 1953. Comm. No. 11253. 2 sheets.  
Dryades Street, 1307. McDonogh No. 38 Elementary School. Building, renovations. New Orleans, LA. 1953. Comm. No. 11253. 32 sheets.
- Folder 36. North Broad Street, 1730. Masino, Mary. Residence. New Orleans, LA. 1953;

1958. Comm. No. 12152. 14 sheets.  
 Metairie, LA. Veterans Highway, 5300. Commercial Properties Development Corporation. National Food Store. 1959. Comm. No. 11359. 7 sheets.  
 Metairie, LA. Woodvine Avenue, 575. Dolan, Mr. and Mrs. Jack W. Residence, additions and alterations. 1948; 1963. Comm. No. 11352. 31 sheets.
- Folder 37. Curran Boulevard, 10806. Reed, Mr. and Mrs. Frank. Residence, alterations. New Orleans, LA. 1964. Comm. No. 12164. 3 sheets.  
 Dryades Street, 2250. United Most Worshipful King George Grand Lodge A.F. and A.M. King George Masonic Temple. New Orleans, LA. 1960. Comm. No. 12152. 24 sheets.
- Folder 38. Flanders Street, 1400. Caplan, Dr. Harry B. Apartment Building. New Orleans, LA. 1966-1967. Comm. No. 12666. 10 sheets.  
 Lake Oaks Parkway, 2338. Tusa, Mr. and Mrs. Frank C. Brick Veneer Residence. New Orleans, LA. 1963; 1965; 1968. Comm. No. 12612. 13 sheets.  
 Downman Road, 4201. Muller's Creamery. Restoration of Fire, Smoke and Water Damage. New Orleans, LA. 1962. Comm. No. 12362. 4 sheets.
- Folder 39. Kenner, LA. Clay Street, 606. Jefferson Parish School Board. Washington Elementary School, renovations and alterations. 1960. Comm. No. 31160. 1 sheet.  
 Jefferson Parish, LA. Jefferson Highway, 3900. Jefferson Parish School Board. Jefferson Jr. High School, renovations and alterations. 1960. Comm. No. 31160. 5 sheets.  
 Jefferson Parish, LA. Shrewsbury Road, 1108. Jefferson Parish School Board. John H. Martyn Junior High School, renovations and alterations. 1960. Comm. No. 31160. 1 sheet.  
 Metairie, LA. Metairie Road, 201. Jefferson Parish School Board. Metairie Grammar School, renovations and alterations. 1960. Comm. No. 31160. 3 sheets.  
 Metairie, LA. Metairie Road, 1416. Jefferson Parish School Board. Metairie Jr. High School, renovations and alterations. 1960. Comm. No. 31160. 1 sheet.  
 Gretna, LA. Jefferson, 1200. Jefferson Parish School Board. McDonogh No. 26 Elementary School, renovations and alterations. 1960. Comm. No. 31160. 5 sheets.  
 Elysian Fields Avenue, 6166. Jung, Louis. Grand Super Market, alterations and additions. New Orleans, LA. 1953. Comm. No. 22153. 3 sheets.  
 Roosevelt Hotel. Measured Floor Heights. New Orleans, LA. 1954. Comm. No. 21954. 1 sheet.  
 Conti and Royal Streets. Client not given. New Courthouse Building. New Orleans, LA. 1955. Comm. No. 21755. 5 sheets.
- Folder 40. Metairie, LA. Kawanee Avenue, 6612-6616. Client not given. Fire Station and Branch Library. 1962. Comm. No. 32362. 17 sheets.

Kenner, LA. Clay Street, 606. Jefferson Parish School Board. Asphalt Paving, Concrete Paving, and Storm Drains for Washington Elementary School. 1960. Comm. No. 31660. 1 sheet.

Belfast Street, 7920. Allison, Mr. Residence. New Orleans, LA. 1954; 1956. Comm. No. 32056. 19 sheets.

Jefferson Parish, LA. Shrewsbury Road, 108. Jefferson Parish School Board. Asphalt Paving, Concrete Paving, and Storm Drains for John H. Martyn Jr. High School. 1960. Comm. No. 31660. 1 sheet.

Gretna, LA. Jefferson Street, 1200. Jefferson Parish School Board. Asphalt Paving, Concrete Paving, and Storm Drains for McDonogh No. 26 Elementary School. 1960. Comm. No. 31660. 1 sheet.

Metairie, LA. Jefferson Parish School Board. Asphalt Paving and Storm Drains for J.C. Ellis Elementary School. 1960. Comm. No. 31660. 1 sheet.

Metairie, LA. Metairie Road, 201. Jefferson Parish School Board. Asphalt Paving, Concrete Paving, and Storm Drains for Metairie Grammar School. 1960. Comm. No. 31660. 1 sheet.

Metairie, LA. Metairie Road, 1416. Jefferson Parish School Board. Asphalt Paving, Concrete Paving, and Storm Drains for Metairie Junior High School. 1960. Comm. No. 31660. 1 sheet.

Jefferson Parish, LA. Jefferson Highway, 3900. Jefferson Parish School Board. Asphalt Paving, Concrete Paving, and Storm Drains to Jefferson Jr. High School. 1960. Comm. No. 31660. 1 sheet.

Folder 41. Metairie, LA. Atherton Drive, 100. Jefferson Parish Public Library. All Weather Air Conditioning System in Metairie Branch, alterations and remodeling. 1957. Comm. No. 41557-AC. 1 sheet.

Jefferson Parish, LA. Airline Highway, 3375. First Parish Court. Building, alterations, remodeling, and renovations. 1964. Comm. No. 41163. 8 sheets.

Airline Highway, 7841. M.A. Green Shopping Center. Cleaner's Store. New Orleans, LA. 1960. Comm. No. \_\_\_60. 1 sheet.

Airline Highway, 7933. Green, Morris A. Barber Shop, M.A. Green Shopping Center. New Orleans, LA. 1960. Comm. No. 32860. 2 sheets.

Dumaine Street, 2229. Allison, Boyd. Apartments. New Orleans, LA. 1956. Comm. No. 41356. 4 sheets.

Flanders Street, 1356-1400. Client not given. Allocation of 11 Parking Spaces Exclusively for use of Apartment Building Tenants. New Orleans, LA. 1968. Comm. No. 41768. 1 sheet.

Folder 42. Airline Highway, 7821. Cleaning Store at M.A. Green Shopping Center. Field Detail of Bar Joist Spacing. New Orleans, LA. 1960. Comm. No. 51590. 1 sheet.

Vincennes Place, 3718. Jung, Mr. and Mrs. Louis E. Residence, alterations. New Orleans, LA. 1953. Comm. No. 51553. 1 sheet.

Laurel Street, 3649. Orleans Parish School Board. Heating System Improvement. New Orleans, LA. 1955. Comm. No. 51355. 3 sheets.

- South Carrollton Avenue, 719. Benjamin Franklin School. Building, renovations. New Orleans, LA. 1957. Comm. No. 42357. 20 sheets.
- Folder 43. Manderville, LA. Kern, Mr. and Mrs. Larry. Residence. 1952; 1954. Comm. No. 62954. 14 sheets.
- Roosevelt Hotel. Schematic Layout of Third Floor. New Orleans, LA. 1953. Comm. No. 62453. 1 sheet.
- Tchoupitoulas Street, 1667. United Rice Milling Products Co. Inc. Repairs to Chaft Bins. New Orleans, LA. 1955; 1958. Comm. No. 61055. 7 sheets.
- South Prieur Street, 2622. J.W. Hoffman School. Restroom Facilities. New Orleans, LA. 1955. Comm. No. 52055. 1 sheet.
- Elysian Fields Avenue, 5124. Tusa, Mr. and Mrs. Frank C. Brick Veneer Residence. New Orleans, LA. 1952; 1954; 1958. Comm. No. 51652. 9 sheets.
- Folder 44. Willow Street, 2503. Edgar P. Harney School. Multi-Purpose Building, Cafeteria-Assembly Building, and Covered Walkways. New Orleans, LA. 1956-1957. Comm. No. 81556. 8 sheets.
- Dumaine Street, 2111. Andrew J. Bell School. Dressing Room and Shower Building. New Orleans, LA. 1955. Comm. No. 81055. 2 sheets.
- Covington, LA. Doerr, Charles Sr. Cottage and Basement Shelter. 1961. Comm. No. 72561. 2 sheets.
- Covington, LA. Masino, Paul. New Chain Link Fence Around Summer Home. 1959. Comm. No. 72259. 1 sheet.
- Napoleon Avenue, 2700. Southern Baptist Hospital. First Floor. New Orleans, LA. 1964. Comm. No. 72064. 1 sheet.
- Metairie, LA. Metairie Road, 324. The Little Shop. Front Entrance. 1964. Comm. No. 71364. 1 sheet.
- Folder 45. Roosevelt Hotel. Wood Display Case. New Orleans, LA. 1953. Comm. No. 82753. 1 sheet.
- Baton Rouge, LA. Louisiana State University. Artillery Hall, alterations and additions. 1956. Comm. No. 82455. 21 sheets.
- Odeon Street, 1131. P.S. Lawton School. Building, repairs. Algiers, New Orleans, LA. 1955. Comm. No. 81955. 1 sheet.
- Flanders Street, 1400. Caplan Shopping Center. Additional Parking Facilities. New Orleans, LA. 1961. Comm. No. 81561. 1 sheet.
- Folder 46. St. Bernard Avenue, 2526. Bagert Cleaners Inc. Restoration of Fire, Smoke, Water, and Explosion Damage. New Orleans, LA. 1950; 1963. Comm. No. 91563. 30 sheets.
- Clara Street, 4940. City of New Orleans. Fire Station #38. New Orleans, LA. 1957; 1958. Comm. No. 91456. 32 sheets.
- Folder 47. Harahan, LA. Jefferson Parish Public Library Board of Control. All-Weather Air Conditioning System in Harahan Branch Public Library. 1956. Comm.

- No. 101355-AC. 1 sheet.  
Elysian Fields Avenue, 5626. Jung, Louis E. Residence. New Orleans, LA. 1955.  
Comm. No. 102054. 10 sheets.
- Folder 48. Jefferson Parish, LA. East Bank Parish Office. Office Building, alterations and remodeling. 1961. Comm. No. 102060. 22 sheets.  
Gretna, LA. Second and Derbigny Streets. Jefferson Parish Courthouse. Building, alterations and remodeling. 1961; 1962; 1967. Comm. No. 102060. 33 sheets.
- Folder 49. North Broad Avenue, 640. Jung, Louis E. Warehouse Building. New Orleans, LA. 1952; 1954. Comm. No. 102352. 2 sheets.  
Jefferson Parish, LA. Central Avenue, 724. Buckman, Charles. Restoration of Fire, Smoke, and Water Damage to Pittsburgh Testing Laboratory Building. 1963. Comm. No. 102363. 1 sheet.  
Amelia Street, 2539. Greater Mount Gilliod Baptist Church. Church and Educational Building. New Orleans, LA. 1954. Comm. No. 111053. 4 sheets.  
Canal Street. Shushan Brothers Inc. Building, Third Floor. New Orleans, LA. 1964. Comm. No. 111263. 1 sheet.  
7<sup>th</sup> Street, 2601. Thomy Lafon Elementary School. Restoration of Water and Fire Damage. New Orleans, LA. 1957. Comm. No. 111356. 2 sheets.
- Folder 50. Jefferson Parish, LA. Airline Highway, 7809-7929. Green, Morris A. Shopping Center. 1956; 1957; 1958; 1959. Comm. No. 111256. 32 sheets.
- Folder 51. South Roman Street, 1201. Booker T. Washington High School. Restoration of Explosion Damage. New Orleans, LA. 1956. Comm. No. 121357. 6 sheets.  
South Carrollton Avenue. Benjamin Franklin Senior High School. Building, additional renovations. New Orleans, LA. 1958. Comm. No. 111557. 20 sheets.
- Folder 52. St. Louis Street, 3509. Doerr, Charles L., Sr. Warehouse Building. New Orleans, LA. 1953-1954. Comm. No. 122752. 4 sheets.  
Covington, LA. Doerr, Mr. and Mrs. Charles. Residence. 1953. Comm. No. 122052. 2 sheets.  
Dryades Street, 1307. Orleans Parish School Board. McDonogh No. 38 Elementary School, renovations. New Orleans, LA. 1953. Comm. No. 121952. 5 sheets.
- Folder 53. Miller's Hardware Store. Front Elevation. New Orleans, LA (?). 1954. Comm. No. not given. 1 sheet.  
Jefferson Parish, LA. Walter Road, 334. Client not given. Residence. 1954. Comm. No. not given. 1 sheet.  
Hodgson, Mr. and Mrs. Residence. New Orleans, LA (?). 1954. Comm. No. not

given. 4 sheets.

Sycamore Drive, 106. McCarthy, Mr. and Mrs. Henry. Residence. Cottam Park, New Orleans, LA. 1954; 1955; 1958. Comm. No. not given. 10 sheets.

Caliope Street, 3038. Maxwell Bros. Supply Co. Showroom. New Orleans, LA. 1953. Comm. No. not given. 3 sheets.

Coveyor. Elevation Showing Section of Building. New Orleans, LA (?). 1953. Comm. No. not given. 1 sheet.

Barthelomew. Residence. New Orleans, LA (?). 1951. Comm. No. not given. 2 sheets.

- Folder 54. Baronne Street, 1605-1609. Client not given. Building. New Orleans, LA. 1954. Comm. No. not given. 4 sheets.
- Felicity Street, 1125-1127. Client not given. Building. New Orleans, LA. 1954. Comm. No. not given. 3 sheets.
- Daum, Mr. and Mrs. Joseph. Apartment Building. New Orleans, LA. 1954. Comm. No. not given. 9 sheets.
- Dumaine Street, 1321-1325. Client not given. Building. New Orleans, LA. 1954. Comm. No. not given. 3 sheets.
- Comfort Engineering Company. Spray Pond. New Orleans, LA (?). 1956. Comm. No. not given. 1 sheet.
- McDonogh No. 23 School. Building. New Orleans, LA. Comm. Undated. No. not given. 2 sheets.
- Folder 55. Metairie, LA. Sena Drive, 1050. Doerr, Mr. and Mrs. Charles L. Residence. 1958. Comm. No. not given. 1 sheet.
- St. Philip Street, 1720. Howard, Harry. Residence, renovations. New Orleans, LA. 1958. Comm. No. not given. 1 sheet.
- Bonnabel Boulevard, 636. Mutter, Mr. and Mrs. J.L. Residence. New Orleans, LA. 1958. Comm. No. not given. 1 sheet.
- Bonnabel Boulevard, 640. Doerr, Mr. and Mrs. Charles L., Jr. Residence. New Orleans, LA. 1958; 1962. Comm. No. not given. 2 sheets.
- Nashville Avenue, 3224. Strauss, Mr. and Mrs. H.A. Residence. New Orleans, LA. 1958. Comm. No. not given. 1 sheet.
- Filmore, 323. Lennger, Mr. and Mrs. J.E. Residence. New Orleans, LA. 1958. Comm. No. not given. 1 sheet.
- Elysian Fields Avenue, 5626. Sciambra, Mr. and Mrs. Residence. New Orleans, LA. 1958. Comm. No. not given. 1 sheet.
- Brookhaven, MS. Doerr, Mr. and Mrs. Bowland A. Residence. 1958. Comm. No. not given. 1 sheet.
- Metairie, LA. Spoph, Harold D. Residence. 1958. Comm. No. not given. 1 sheet.
- Malarcher, Mrs. Francisca. Residence. New Orleans, LA. 1958. Comm. No. not given. 1 sheet.
- East Half Lakeshore Subdivision. Client not given. Firehouse. New Orleans, LA. 1958-1959. Comm. No. not given. 5 sheets.
- Fourth and Prytania Streets. Szodomka, Julius. Residence. New Orleans, LA. 1958. Comm. No. not given. 1 sheet.

Jefferson Parish, LA. Seventh Ward, Second Street. Amato, Mr. and Mrs. Jacob. Residence. 1958. Comm. No. not given. 1 sheet.

Jefferson Parish, LA. Cottam Park. Schaefer, Mr. and Mrs. Gordon. Residence. 1958. Comm. No. not given. 1 sheet.

Lake View. Spranley, Mr. and Mrs. E.E. Residence. New Orleans, LA. 1958. Comm. No. not given. 1 sheet.

Jefferson Parish. Cottam Park. Schaefer, Mr. and Mrs. E.V., Sr. Residence. 1958. Comm. No. not given. 1 sheet.

Jefferson Parish. Cottam Park. Schaefer, Mr. and Mrs. E.V., Jr. Residence. 1958. Comm. No. not given. 1 sheet.

Vicksburg Street. Bryer, Mr. and Mrs. Henry J. Residence. New Orleans, LA. 1958. Comm. No. not given. 1 sheet.

Oak Park. Schupp, Mr. and Mrs. Carleton H. Residence. New Orleans, LA. 1958. Comm. No. not given. 1 sheet.

Howard, Harry. Apartments. New Orleans, LA (?). 1958. Comm. No. not given. 1 sheet.

Folder 56. Jefferson Parish, LA. Highland Acres. Morrison, M.L. Shopping Center. 1959-1961. Comm. No. not given. 20 sheets.

Iberville Street, 609. Silver Dollar Hotel. First Floor Stairs. New Orleans, LA. 1959. Comm. No. not given. 1 sheet.

South Johnson Street, 525. Corrugated Asbestos Co. Warehouse, addition. New Orleans, LA. 1958. Comm. No. \_\_\_58. 3 sheets.

Folder 57. Broad Street, 636. Masino, Paul. Office Mezzanine. New Orleans, LA. 1960. Comm. No. not given. 4 sheets.

Dauphine Street, 210. Hotel Senator. Proposed Exit Improvements. New Orleans, LA. 1960. Comm. No. \_\_\_59. 4 sheets.

Mack E. Kittay Realty Company. Warehouse. New Orleans, LA. 1960. Associate Architect Ben F. Greenwood. Comm. No. not given. 7 sheets.

LuLing, LA. LuLing Super Market. Existing Steps. 1960. Comm. No. not given. 1 sheet.

Folder 58. Metairie, LA. Metairie Road, 3207. Higgins, L. Residence, cabinets. Undated. Comm. No. not given. 1 sheet.

Tchoupitoulas Street, 928. Delta Ship Service Company Inc. Existing Conditions. New Orleans, LA. 1964. Comm. No. not given. 10 sheets.

Second Street, 1320. Gurtler, Mr. and Mrs. Martin M., II. Residence, cabinets. New Orleans, LA. 1963. Comm. No. not given. 2 sheets.

Bienville Street, 813. Arnaud's Restaurant. Existing Conditions. New Orleans, LA. 1962. Comm. No. not given. 1 sheet.

McGovern, Mr. and Mrs. Daniel, III. Residence, addition. New Orleans, LA (?). 1961. Comm. No. not given. 1 sheet.

Port Sulphur, LA. Plaquemines General Hospital. Arrangement of Gas Main near Walkway. 1961. Comm. No. not given. 1 sheet.

Soraparu Street. Client not given. Apartment Building. New Orleans, LA. 1964.

Comm. No. not given. 7 sheets.

Folder 59. Location not given. Unidentified apartment building. Undated. 4 sheets.

Location not given. Unidentified residence, one-story with future bedroom spaces in attic. 1951. 1 sheet.

Location not given. Unidentified duplex residence. 1958. 1 sheet.

Folder 60. Roosevelt Hotel. Floor Plan of Auditorium Area and Men and Women's Lounge, With Other Miscellaneous Drawings. New Orleans, LA. 1952-1953. Comm. No. not given. 14 sheets.

Roosevelt Hotel. Mezzanine Floor Plan. New Orleans, LA. 1954. Comm. No. not given. 1 sheet.

Roosevelt Hotel. Building. New Orleans, LA. 1953. Comm. No. not given. 5 sheets.

Roosevelt Hotel. Air Conditioning Installation. New Orleans, LA. 1945-1946. Leo S. Weil and Walter B. Moses, Architects. Comm. No. 571. 2 sheets.

Roosevelt Hotel. Electric Stairway Installation. New Orleans, LA. 1954. Leo S. Weil and Walter B. Moses, Architects. Comm. No. 893-1. 2 sheets.

Roosevelt Hotel. Interim Landing and Mezzanine Floor. New Orleans, LA. 1954. Westinghouse Electric Corporation, Architects. Drawing No. 31135. 2 sheets.

Roosevelt Hotel. Preliminary Study. New Orleans, LA. 1952-195. Jac. Lessman, Architect. Job No. 1206. 3 sheets.

Roosevelt Hotel. Hydraulic Elevator. New Orleans, LA. 1953. August Perez and Associates, Architects. Job No. 452. 1 sheet.

Roosevelt Hotel. Building. New Orleans, LA. 1946. Architect Unknown. Comm. No. not given. 1 sheet.

Roosevelt Hotel. Bedroom for Seymour Weiss. New Orleans, LA. 1954. Comm. No. not given. 2 sheets.

Maxwell and LeBreton Projects:

Folder 61. Gretna, LA. Dolhonde and Second Streets. Jefferson Parish Courthouse, additions and remodeling. 1966. Comm. No. 1365. 26 sheets.

Cadillac Street, 3800. Edward Henry Phillips Elementary School. Restoration of Fire, Smoke, and Water Damage. New Orleans, LA. 1967. Comm. No. 4167. 2 sheets.

Folder 62. Congress Drive. Pontchartrain Park Golf Course. Clubhouse, additions, alterations, and repairs. New Orleans, LA. 1967-1968. Comm. No. 5167. 11 sheets.

Moss and Toulouse Streets. Moss Realty Company. McMahan, Coburn, and Briede Funeral Home. New Orleans, LA. 1963. Comm. No. 6162. 23 sheets.



- Folder 63. Leon C. Simon Boulevard, 2227. Tusa, Mr. and Mrs. Charles J. Brick Veneer Residence. New Orleans, LA. 1970-1971. Comm. No. 6169. 36 sheets.
- Folder 64. Gretna, LA. Jefferson Parish Courthouse. Annex Building, additions. 1979. Comm. No. 6575. 1 sheet.  
Hayne Boulevard. LeBoeuf, Mr. and Mrs. W.A. Residence. New Orleans, LA. 1964. Comm. No. 8464. 19 sheets.
- Folder 65. Elysian Fields Avenue, 5136. Tusa, Frank C. Residence, Carport addition. New Orleans, LA. 1966. Comm. No. 9166. 1 sheet.  
Gretna, LA. Dolonde and Second Streets. Courthouse Building, alterations and renovations. 1968. Comm. No. 9268. 17 sheets.
- Folder 66. Elysian Fields, 5136. Tusa, Mr. and Mrs. Frank C. Residence, alterations. New Orleans, LA. 1966. Comm. No. 10166. 1 sheet.  
S. Carrollton Avenue, 2331. International City Bank and Trust. Carrollton-Claiborne Branch. New Orleans, LA. 1969, 1976. Comm. No. 10868R. 14 sheets.
- Folder 67. Jackson Avenue, 1448. Jacksonian Condominium, alterations and renovations. New Orleans, LA. 1980-1981. Comm. No. 11480. 62 sheets.
- Folder 68. Algiers, LA. General DeGaulle Drive. International City Bank and Trust Company. Drive-up Branch. 1967. Comm. No. 11767. 11 sheets.  
Metairie, LA. Metairie Road, 3300. East Bank Office Building, alterations. 1964-1965. Comm. No. 12164. 4 sheets.
- Folder 69-70. Jackson Square. Louisiana State Museum. Cabildo, renovation. New Orleans, LA. 1966, 1967, 1969. Comm. No. 12165. 70 sheets.
- Folder 71. Lake Oaks Parkway, 2338. Tusa, Mr. and Mrs. Frank C. Brick Veneer Residence. New Orleans, LA. 1968. Comm. No. 12612. 1 sheet.  
International City Bank and Trust Company. St. Claude Avenue Branch. New Orleans, LA. 1973. Comm. No. 12872. 23 sheets.
- Folder 72. Dumaine Street. Carr-Llopis-Boissiere Funeral Home. New Orleans, LA. 1970. Comm. No. 12969. 19 sheets.
- Folder 73. St. Charles Street, 211. Sheraton Charles Hotel. Restoration of Fire, Smoke, and Water Damage. New Orleans, LA. 1967. Comm. No. 26567. 16 sheets.
- Folder 74. Greenwell Springs, LA. Greenwell Springs T.B. Hospital. Electrical Renovations and Life Safety Betterments. 1977. Comm. No. 40177. 29 sheets.
- Folder 75. Algiers, LA. Parkway and Park Commission. Clubhouse for Brechtel Park. 1966. Comm. No. 41266. 12 sheets.

- Second Street, 1320. Gurtler II, Mr. and Mrs. Martin M. Restoration of Garage.  
New Orleans, LA. 1974. Comm. No. 41274. 1 sheet.
- Folder 76. Metairie, LA. Transcontinental Drive, 4401. Greater New Orleans Homestead.  
Transcontinental Drive Branch, additions. 1978, revised 1979. Comm. No.  
42578. 17 sheets.  
International Trade Mart. Protective Grille for Observation Deck. New Orleans,  
LA. 1976. 1 sheet.  
South Johnson Street, 525. Corbesco Building, restoration and repairs. New  
Orleans, LA. 1971. Comm. No. 51169. 2 sheets.
- Folder 77. Gentilly Boulevard. International City Bank and Trust Co. Gentilly Branch. New  
Orleans, LA. 1971. Comm. No. 51971. 22 sheets.
- Folder 78. South Liberty Street, 2308. Greater St. Stephen's Baptist Church, alterations and  
additions. New Orleans, LA. 1968-1969. Comm. No. 61568. 16 sheets.  
City of New Orleans, Audubon Park. Aquarium Building, repairs and renovations.  
New Orleans, LA. 1967. Comm. No. 71166. 3 sheets.
- Folder 79-80. Gretna, LA. Jefferson Parish. New Courthouse Addition. 1967-1968. Comm. No.  
71466. 56 sheets.
- Folder 81. General Meyer Avenue, 3518. A and P Food Store, addition. New Orleans, LA.  
1970. Comm. No. 72470. 1 sheet.  
Camp Street, 228. Hyman-Barton Realty Co. Gravier Building, alterations. New  
Orleans, LA. 1965. Comm. No. 81065. 3 sheets.  
Grambling, LA. State of Louisiana Board of Education. Grambling College,  
Women's Dormitory. 1965-1966. Comm. No. 81963. 31 sheets.
- Folder 82. Bienville Avenue, 1720. Albert Wicker Elementary School. Restoration of  
Hurricane Betsy Damage. New Orleans, LA. 1966. Comm. No. 83066. 1  
sheet.