

# I. William Ricciuti Office Records

SOUTHEASTERN ARCHITECTURAL ARCHIVE  
COLLECTION 163

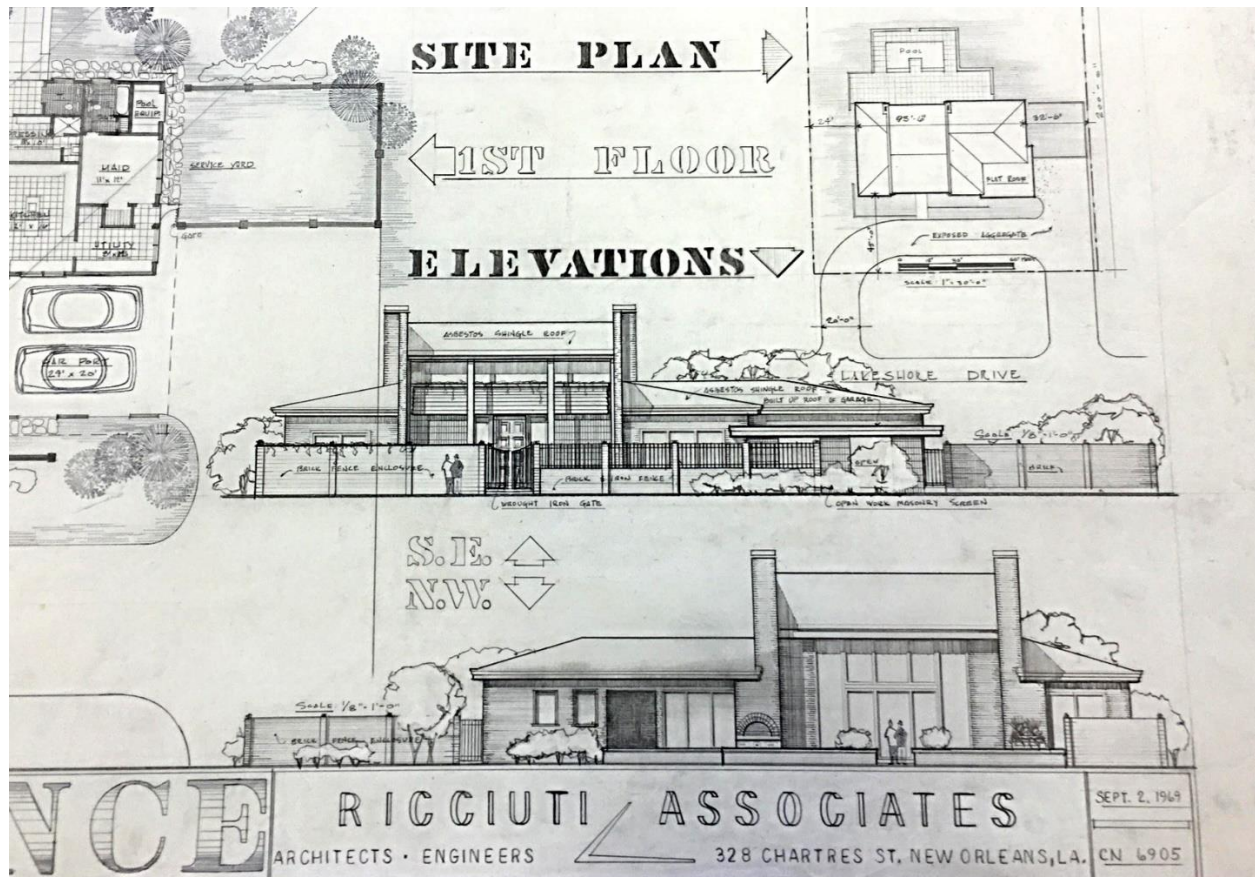

Nemece Residence, Lakeshore Drive, New Orleans, LA. 1969. Ricciuti Associates, architects. Pencil on tracing paper.

## SCOPE and CONTENTS

Project drawings  
1967 – 1971  
6 folders

A small amount of project drawings from the New Orleans architectural firm Ricciuti Associates (Italo William Ricciuti, 1901-1987). Ricciuti was also associated with the New Orleans architectural firm Cimini and Meric and Associates in the 1970s. He was the author, with Rudolph Hertzberg, of the book *New Orleans and Its Environs*, William Helburn, Incorporated, 1938.

## PROVENANCE

Records were given by Italo William Ricciuti to Tulane in 1979.

## ACCESS

This collection is housed in Tulane University Libraries' Southeastern Architectural Archive (SEAA) and requires an advance appointment for use. For further information, call (504) 865-5699, or email [seaa@tulane.edu](mailto:seaa@tulane.edu). The unauthorized use, including, but not limited to, publication of the materials without the prior written permission of the Southeastern Architectural Archive is strictly prohibited. All inquiries regarding permission to publish should be submitted in writing. Please see our [Permission to Publish Guidelines](#).

## PREFERRED CITATION

I. William Ricciuti Office Records, Southeastern Architectural Archive, Special Collections Division, Tulane University Libraries.

## INVENTORY

### Project Drawings.

Projects are by Ricciuti Associates.

- Folder 1. United States Department of Agriculture. Southern Utilization Lab. Building, alterations. New Orleans, LA. 1967; 1971. Comm. No. 6701. 37 sheets.
- Folder 2-3. Pecan Park Housing Development. City Housing Incorporated. New Orleans, LA. 1968-1969. Comm. No. 6713. 63 sheets.
- Folder 4. Lake Terrace, New Orleans, LA. Residence. Client unidentified. 1969-1970. Comm. No. 6905. 71 sheets.
- Folder 5. St. Charles Condominium Apartments. New Orleans, LA. 1970. Comm. No. 7001. 10 sheets.  
Midway Drive, New Orleans, LA. Chuck Wallin, Incorporated. Office. 1969-1970. Comm. No. 6911. 5 sheets.  
Metairie, LA. Betz Place, 436. Residence, alterations. 1971. Comm. No.

7003. 3 sheets.  
Folder 6. Chartres Street, 328. Client unidentified. Building. New Orleans, LA.  
Comm. No. not given. Undated. 16 sheets.  
Decatur Street, 335-337. Building, alterations. New Orleans, LA.1971. Comm.  
No. 7101; 7103. 29 sheets.