

Maurice Singer Office Records

SOUTHEASTERN ARCHITECTURAL ARCHIVE COLLECTION 136

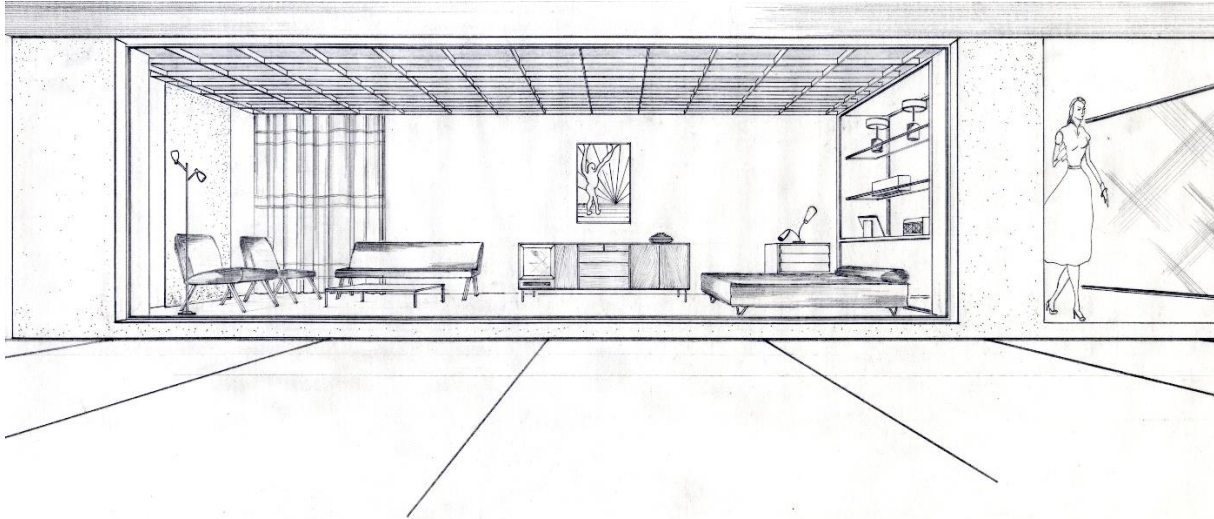

Blitz Furniture Store, 2600 St. Claude Avenue, New Orleans, LA. Circa 1957. Maurice Singer, architect.
Pencil on tracing paper.

SCOPE and CONTENTS

Project drawings
1950s – 1980
2 flat file drawers

Records of the office of New Orleans architect Maurice Singer (1922-1980), and Pique and Singer (Harold E. Pique 1921-2001). Projects consist mostly of residential work and some small commercial structures. Singer and Pique were both graduates of the Tulane School of Architecture. Pique also was head of campus planning at Tulane University for a number of years. Pique wrote a book on Creole cuisine in 1989, which is available at Tulane's Louisiana Research Collection.

PROVENANCE

Records were given by Maurice Singer's widow, Audrey Singer, to Tulane in 1984.

ACCESS

This collection is housed in Tulane University Libraries' Southeastern Architectural Archive (SEAA) and requires an advance appointment for use. For further information, call (504) 865-5699, or email seaa@tulane.edu. The unauthorized use, including, but not limited to, publication of the materials without the prior written permission of the Southeastern Architectural Archive is strictly prohibited. All inquiries regarding permission to publish should be submitted in writing. Please see our [Permission to Publish Guidelines](#).

PREFERRED CITATION

Maurice Singer Office Records, Southeastern Architectural Archive, Special Collections Division, Tulane University Libraries.

INVENTORY

Project Drawings.

Drawings are for Maurice Singer projects unless noted.

- Folder 1. Metairie, LA. North Line Street, 600. Handleman, Maurice. Residence. 1950. Pique and Singer, architects. Plan No. 4002. 5 sheets.
Octavia Street, 3704. Jacobs, Sidney. Residence. New Orleans, LA. 1950-1957. Pique and Singer, architects. Plan No. 5906. 4 sheets.
Streifer, Harold. Residence. New Orleans, LA. 1949. Pique and Singer, architects. Plan No. 6908. 36 sheets.
Metairie, LA. Oak Ridge Park-West, 208. Rau, W. Lloyd. Residence. 1954. Plan No. 542. 5 sheets.
Metairie, LA. Metairie Road, 324. The Little Shop. Building. 1955. Plan No. 555. 29 sheets.
Toledano Street, 2301-2331; LaSalle Street 3208-10. Residences. New Orleans, LA. 1955. 2 sheets.
- Folder 2. Prytania Street, 3432. Levin, Irving A. Building. New Orleans, LA. 1956-57. Plan No. 562. 18 sheets.
St. Claude Avenue, 2600. Blitz Furniture Store. Building. New Orleans, LA. 1956-57. Plan No. 573. 16 sheets.
- Folder 3. Metairie, LA. Metairie Road, 324. The Little Shop. Building. 1957-59. Plan No. 578. 14 sheets.
Emerald Street, 730. Garret, Marvin. Residence. New Orleans, LA. 1958. Plan No. 584. 12 sheets.

- Authement, A.F. Residence. New Orleans, LA. 1958. Plan No. 585. 1 sheet.
 Maryland Drive, 35. Goldberg, Israel. Residence. New Orleans, LA. n.d. Plan
 No. 5901. 2 sheets.
 Napoleon Avenue. Building. New Orleans, LA. 1959-60. Plan No. 5902. 5
 sheets.
 Vincennes Place, 3425. Breen, Lee. Residence. New Orleans, LA. 1959. Plan
 No. 5904. 19 sheets.
- Folder 4. First Street, 3335-37. Residence. New Orleans, LA. 1959. 7 sheets.
- Folder 5. Franklin, LA. Stiel, David. Residence. 1959. Plan No. 588. 81 sheets.
- Folder 6. Prytania Street, 3434. Building. New Orleans, LA. 1960. Plan No. 6001. 3
 sheets.
 Elysian Fields, 2828. Sun Auto Supply. Building. New Orleans, LA. 1960-68.
 Plan No. 6004. 29 sheets.
- Folder 7. Joseph Street, 2131. Streiffer, Honnah. Residence. New Orleans, LA. 1960.
 Plan No. 6010. 40 sheets.
 St. Charles Avenue, 4007. The 4007 Building. New Orleans, LA. 1960. Plan
 No. 6011. 41 sheets.
- Folder 8. Oak Street, 8325. Bienn Furniture Store. Building. New Orleans, LA. 1961.
 Plan No. 6020. 4 sheets.
 Grape Street, 4623. Bienn, Harold. Building. New Orleans, LA. 1961. Plan No.
 6111. 1 sheet.
 Authement, A.F. Residence. New Orleans, LA. 1961. Plan No. 6115. 9 sheets.
 Baronne Street, 353. L. Kancher Furniture Store. Building. New Orleans, LA.
 1962. Plan No. 6120. 10 sheets.
 St. Claude Avenue, 2327. Universal Furniture House, Inc. Building. New
 Orleans, LA. 1962. Plan No. 6202. 25 sheets.
 Freret Street, 4510. Long, William A. Building. New Orleans, LA. 1962. Plan
 No. 6203. 7 sheets.
 Emerald Street, 730. Garret, Marvin. Residence. New Orleans, LA. 1963. Plan
 No. 6204. 1 sheet.
 Sycamore Street, 8330. Bach, I.M. Residence. New Orleans, LA. 1962. Plan
 no. 6208. 8 sheets.
- Folder 9. Sharon Street, 358. Weisler, Morris J. Residence. New Orleans, LA. 1964.
 Plan No. 6211. 35 sheets.
- Folder 10. Congregation Chevra Thelim. Building. New Orleans, LA. 1963. Plan No.
 6304. 13 sheets.
 Gravier Street, 918. Morrison's Cafeteria. Building. New Orleans, LA. 1964.
 Plan No. 6312. 12 sheets.
 S. Claiborne Avenue, 2121. Universal Furniture House. Building. New Orleans,

LA. 1964-65. Plan No. 6401. 12 sheets.

- Folder 11. St. Claude Avenue, 2372. Universal Furniture House, Inc. Building. New Orleans, LA. 1964. Plan No. 6403. 10 sheets.
Maple Street, 7835. Maslansky, Sanford. Residence. New Orleans, LA. 1964. Plan No. 6409. 19 sheets.
Streiffer, Louis. Building. New Orleans, LA. 1964. Plan No. 6411. 3 sheets.
Bellaire Drive, 5301. Weaker, Harry. Residence. New Orleans, LA. 1965. Plan No. 6414. 25 sheets.
- Folder 12. Veteran's Memorial Highway, 3901. The Vision Center. Building. New Orleans, LA. 1965. Plan No. 6417. 14 sheets.
Elysian Fields Avenue, 2828. Sun Auto Supply. Building. New Orleans, LA. 1965. Plan No. 6501. 4 sheets.
Pauger Street, 1705-07. Residence. New Orleans, LA. 1965. Plan No. 6503. 4 sheets.
Chamberlain Drive, 5231. Levith, Raymond D. Residence. New Orleans, LA. 1965. Plan N. 6504. 2 sheets.
St. Charles Street, 5401. Rosenson, Leonard H. Residence. New Orleans, LA. 1965. Plan No. 6514. 3 sheets.
Burdette Street, 630. Marcus, Bernard. Residence. New Orleans, LA. 1965. Plan No. 6515. 4 sheets.
- Folder 13. Metairie, LA. Morrison's Cafeteria. Building. 1966. Plan No. 6519. 42 sheets.
- Folder 14. Sharon Street, 358. Weisler, Dr. Morris. Residence. New Orleans, LA. 1963-66. 8 sheets.
D'Hemecourt Street, 3211. J.E. Hanger, Inc. Building. New Orleans, LA. 1967. Plan No. 6613. 8 sheets.
Tchoupitoulas Street, 1601. Universal Furniture House, Inc. Building. New Orleans, LA. 1967. Plan No. 6701. 1 sheet.
St. Tammany Parish. Samuel, Bernard F. Residence. 1969. Plan No. 6707. 18 sheets.
Soniata Street, 1221. Bach, Sidney M. Residence. New Orleans, LA. 1967. Plan No. 6708. 7 sheets.
Sharon Drive, 400. Samuel, Bernard F. Residence. New Orleans, LA. 1968. Plan No. 6802. 14 sheets.
- Folder 15. Metairie, LA. The Clothes Horse. Building. 1969. Plan No. 6811. 11 sheets.
Metairie, LA. Veterans Blvd., 4201. World Realty. Building. 1969. Plan No. 6803. 31 sheets.
Octavia Street, 3704. Jacobs, Dr. Sidney. Residence. New Orleans, LA. 1968. Plan No. 6812. 1 sheet.
- Folder 16. Conti Street, 737-39. Gin's Mee Hong Restaurant. Building. New Orleans, LA. 1975. Plan No. 7001. 7 sheets.

- Samuel, Bernard, Sr. Residence. New Orleans, LA. 1967-69. 28 sheets.
- Folder 17. Conti Street, 833-835. Residence. New Orleans, LA. 1971. Plan No. 7004. 5 sheets.
St. Claude Avenue, 2372. Universal Furniture Store, Inc. Building. New Orleans, LA. 1971. Plan No. 7003. 53 sheets.
- Folder 18. University Place, 165. Nowak's. Building. New Orleans, LA. 1972-73. Plan No. 7108. 7 sheets.
Octavia Street, 3439. Maslansky, S.R. Residence. New Orleans, LA. 1971. Plan No 7101. 4 sheets.
Hampton Street, 8110. The Clothes Horse. Building. New Orleans, LA. 1971. Plan No. 7007. 7 sheets.
Medical Arts Building. Suite 203. New Orleans, LA. 1971. Plan No. 7104. 14 sheets.
Wholesale Auto Parts. Building. New Orleans, LA. 1972. Plan No. 7202. 11 sheets.
Elysian Fields, 2828. Sun Auto Supply. Building. New Orleans, LA. 1971. Plan No. 7102. 14 sheets.
- Folder 19. The Clothes Horse. Clearview Shopping Center. Building. New Orleans, LA. 1973. Plan No. 7209. 5 sheets.
North Cortez Street, 328. Sazerac Co. Inc. Building. New Orleans, LA. 1972. 1 sheet.
Tchoupitoulas Street. Universal Furniture House, Inc. Building. New Orleans, LA. 1972. Plan No. 7208. 3 sheets.
Hampson Street, 8110. The Clothes Horse. Building. New Orleans, LA. 1973. Plan No. 7301. 2 sheets.
Canal Street, 1000. Hardy Shoes. Building. New Orleans, LA. 1973. Plan No. 7303. 2 sheets.
The Clothes Horse. Village Aurora. Building. New Orleans, LA. 1973. 12 sheets.
St. Claude Avenue, 2372. Universal Furniture House, Inc. Building. New Orleans, LA. 1974. Plan No. 7306. 20 sheets.
Marcia Avenue, 5300. Rittenberg, Leon H. Residence. New Orleans, LA. 1974. Plan No. 7402. 4 sheets.
Read Road, 5700. The Clothes Horse. Building. New Orleans, LA. 1974. Plan No. 7408. 14 sheets.
- Folder 20. Chartres Street, 210-12. Building. New Orleans, LA. 1974. Plan No. 7412. 7 sheets.
Canal Street, 720. Nowak's. Building. New Orleans, LA. 1976. Plan No. 7507. 2 sheets.
Baptist Faith Home. Building. New Orleans, LA. 1977. 3 sheets.
Baptist Faith Home. Building. New Orleans, LA. 1977. Plan No. 6977. 1 sheet.
D'Hemcourt, 3211. J.E. Hanger, Inc. Building. New Orleans, LA. 1977-78.

- Plan No. 7617. 13 sheets.
 South Claiborne Shopping Center. Building. New Orleans, LA. 1977-79. 5 sheets.
- 20th Street, 221. Hecker, John. Residence. New Orleans, LA. 1978. Plan No. 7806. 2 sheets.
- Stafford Avenue. Residence. New Orleans, LA. 1978. Plan No. 7810. 6 sheets.
- Bellaire Drive, 5539. Meltzer, Lee. Residence. New Orleans, LA. 1979. Plan No. 7903. 2 sheets.
- Folder 21. Baptist Faith Home. Building. New Orleans, LA. 1978. Plan No. 7602. 39 sheets.
- Howard, Robert P. Residence. New Orleans, LA. 1979-80. 7 sheets.
- Hudson, Charles. Residence. New Orleans, LA. n.d. 5 sheets.
- Maurice Singer, architect. Miscellaneous Drawings. n.d. 6 sheets.
- Folder 22. St. Claude Avenue. Building. New Orleans, LA. 1927. Hyman Rabinovitz, architect. Plan No. 458. 6 sheets.
- St. Claude Avenue. Building. New Orleans, LA. 1927. Hyman Rabinovitz, architect. Plan No. 459. 7 sheets.
- Gravier Street, 918. Morrison's Cafeteria. Building. New Orleans, LA. 1937. Favrot and Reed, architects. Plan No. 1519. 1 sheet.
- St. Claude Avenue. Universal Furniture House. Building. New Orleans, LA. 1955. Sol Rosenthal, architect. 9 sheets.
- Freret Street, 4500. Long, William A. Building. New Orleans, LA. 1958. Rathbone, Debuys, and Assoc., architects. Plan No. 496. 8 sheets.
- Streiffer, Honnah. Garden. New Orleans, LA. 1960. Bergen and Friedrichs, landscape architects. 10 sheets.
- Howard, Robert P. Residence. New Orleans, LA. 1960. Myrlin McCullar, architect. 10 sheets.
- Metairie, LA. Crane Street, 29. Long, Jack S. Residence. 1961. I.R. Forestier, architect. Plan No. 609. 8 sheets.
- Orange Street, 746. Cotton Trade Warehouse. Building. New Orleans, LA. 1961. Milan Engineering Co., Inc., architects. Plan No 689. 10 sheets.
- St. Petersburg, FL. 34th Street, 391. Morrison's Cafeteria. Building. 1965. H.V. Patterson, architect. Plan No. 6544. 18 sheets.
- Bellaire Drive, 5539. Meltzer, L.H. Residence. New Orleans, LA. 1966. Milton G. Scheuermann, architect. 3 sheets.
- Gamble, Harry, III. Building. New Orleans, LA. 1967. Donald J. Zimmer and Assoc., architects. Plan No. 657-A. 9 sheets.