

# Martin Shepard Office Records

## SOUTHEASTERN ARCHITECTURAL ARCHIVE COLLECTION 109

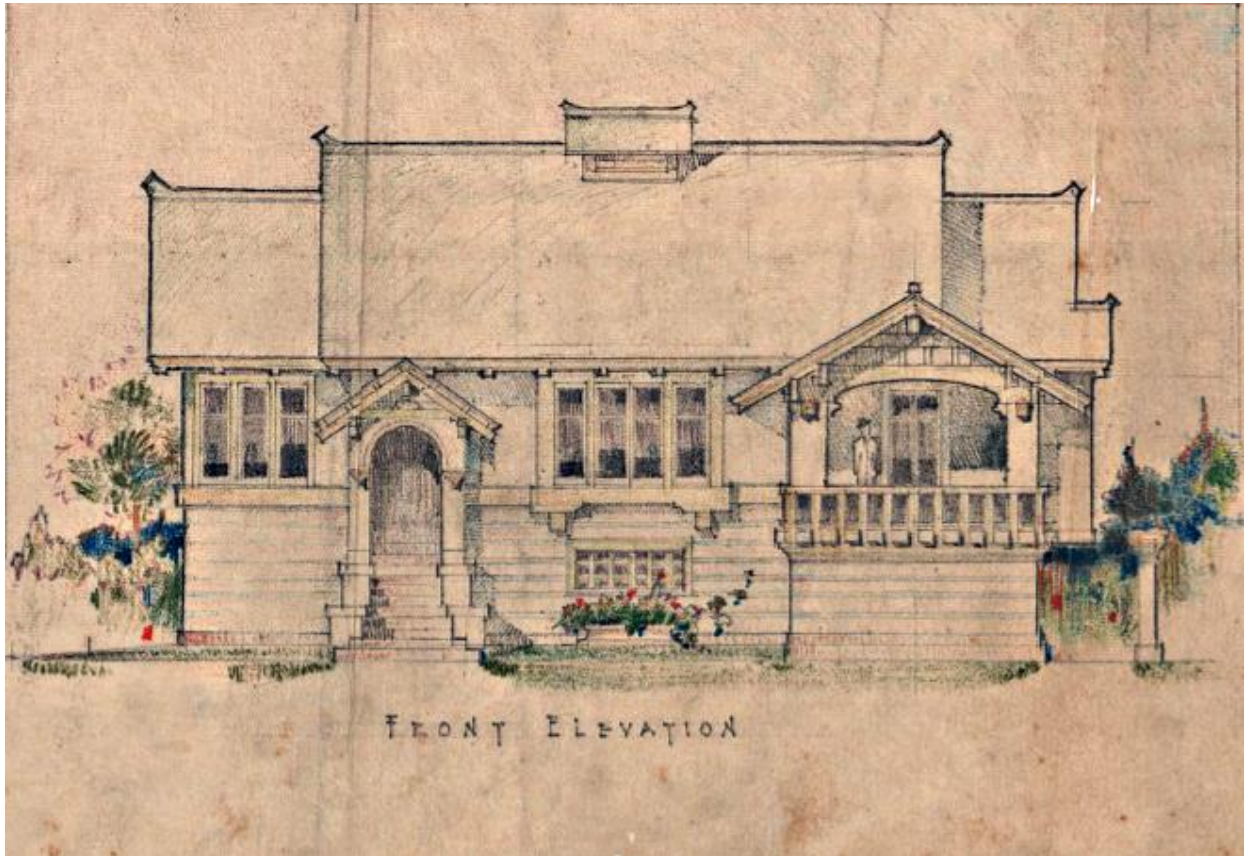

Design for Bungalow, N.W. Corner Lot, 60' x 60'. Client and location unidentified. Undated. Martin Shepard, architect. Pencil and colored pencil on tracing paper.

### **SCOPE and CONTENTS**

Project drawings and correspondence; personal correspondence, etc.

Ca. 1909 – 1930s

28 folders; 4 boxes

Records of the office of New Orleans architect Martin Shepard (1875-1962), and Shepard and Riblet. Shepard was a graduate of Stevens Institute of Technology. He worked for the Dierks-Blodgett Shipbuilding Company of Pascagoula, Mississippi during the period of the First World War. He later worked for the architectural firm Toledano and Wogan, and then practiced as an architect for a short time with Carl E. Riblet, and then on his own.

## PROVENANCE

Records were given by Brent E. Smith to Tulane in 1988.

## ACCESS

This collection is housed in Tulane University Libraries' Southeastern Architectural Archive (SEAA) and requires an advance appointment for use. For further information, call (504) 865-5699, or email [seaa@tulane.edu](mailto:seaa@tulane.edu). The unauthorized use, including, but not limited to, publication of the materials without the prior written permission of the Southeastern Architectural Archive is strictly prohibited. All inquiries regarding permission to publish should be submitted in writing. Please see our [Permission to Publish Guidelines](#).

## PREFERRED CITATION

Martin Shepard Office Records, Southeastern Architectural Archive, Special Collections Division, Tulane University Libraries.

## INVENTORY

### Project Drawings.

Shepard and Riblet, Architects.

- Folder 1.      Mandeville, LA. Lewis, Ernest S. and Walter P. Bungalow. 1909. 2 sheets.  
                  Soniata Street, 1684. Henican, J.P. Residence. New Orleans, LA. 1909. 10 sheets.  
                  New Orleans, LA (?). Richard, J.A. Residence. 1909. 5 sheets.  
                  Prytania Street, 6023. McCall, H.J. Residence, alterations. New Orleans, LA.  
                  1909. 1 sheet.  
                  New Orleans, LA. Dell, Annie. Residence. 1909. 2 sheets.  
                  South Carrollton Avenue and Spruce Street. Douglas, Allen. Residence,  
                  New Orleans, LA. 1909. 5 sheets.  
                  New Orleans, LA. Riblet, Carl E. Undated. 1 sheet.  
                  New Orleans, LA. Shepard-Riblet, Clarissa. Bungalow. Undated. 2 sheets.

Martin Shepard, Architect.

- Folder 2. New Orleans, LA (?). Mercadal. Garden Exedra. 1910. 1 sheet.  
Bungalow. Client and location not given. 1910. 1 sheet.  
South Carrollton Avenue and Jeanette Street. Legendre, J.A. Alteration of residence to drug store. New Orleans, LA. 1910. 4 sheets.  
New Orleans, LA. Shepard, M.O.C. Residence. 1909. 3 sheets.  
Poydras Street at Levee. New Orleans Board of Port Commissioners. Stable and Tool House. New Orleans, LA. 1910. 11 sheets.
- Folder 3. New Orleans, LA. Kingsley House Playground. Bath and Toilet Building. New Orleans, LA. 1911. 1 sheet.  
General Taylor Street. Residence. New Orleans, LA. 1911. 2 sheets.  
New Orleans, LA. City Park. Proposed Subdivisions. 1911. 1 sheet.  
South Peters Street, Garage Building. Client unidentified. New Orleans, LA. 1911. 1 sheet.  
Baronne and Perdido Streets. C.D. Barreda Building, alterations. New Orleans, LA. 1912. 11 sheets.  
Common Street. Mayer Realty Company. Store and Warehouse. New Orleans, LA. 1912. 9 sheets.  
Hurst Street, 5527. Wetmore, Robert H. Apartment House. New Orleans, LA. 1912. 7 sheets.
- Folder 4. Raised Bungalow. Client and location not given. 1913. 2 sheets.  
Prytania Street, 3922, 3928. Carrere, Ernest A. Buildings, alterations. New Orleans, LA. 1913. 1 sheet.  
Samuel Square, 6<sup>th</sup> District. Duplex Residence. Client unidentified. New Orleans, LA. 1914. 4 sheets.  
Audubon Park. F.W. Tilton Memorial Shelters. New Orleans, LA. 1914. 11 sheets.  
New Orleans, LA (?). Fassman Residence. Flower box. 1914. 1 sheet.  
Bungalow. Client and location not given. 1914. 4 sheets.  
Raised Bungalow. Client and location not given. 1914. 2 sheets.  
Raised Bungalow. Client and location not given. 1914. 3 sheets.
- Folder 5. St. Claude and Poland Avenues. Residence. New Orleans, LA. 1915. 2 sheets.  
Natchitoches, LA. A-Muz-Y Theater. Building. 1916. 8 sheets.
- Folder 6. State Street, 1829. Walmsley, T. Semmes. Residence. New Orleans, LA. 1923. 35 sheets.
- Folder 7. Lafayette, LA. Novitiate Perpetual Adoration. Building. 1923. 38 sheets.
- Folder 8. Soniat and Baronne Streets. Denechaud, C.I. Duplex Residence. New Orleans, LA. 1925. 7 sheets.
- Folder 9. Palmer and LaSalle Streets. Walmsley, T. Semmes. Duplex Residence. New

- Orleans, LA. 1926. 17 sheets.
- Folder 10. South Dorgenois Street. St. Matthias School. Building. New Orleans, LA. 1928. 26 sheets.
- Folder 11. Castiglione and Rosier Streets. Schott, Arthur. Residence. New Orleans, LA. 1929. 13 sheets.
- Folder 12. South Broad Street, 4218. St. Matthias Church. Building, alterations. New Orleans, LA. 1935. 12 sheets.
- Folder 13. Royal Street, 1042. Gaiety Theater. Building, fire damage repairs. New Orleans, LA. 1938. 9 sheets.
- Folder 14. Metairie Road. McCaleb, Joseph Aramethes. Cottage. New Orleans, LA. 1923. 2 sheets.  
Fountainbleau Drive. Douglas, Allen. Residence. New Orleans, LA. 1923. 12 sheets.  
Raised Bungalow. Client and location not given. 1920; 1923. 12 sheets.
- Folder 15. Residence. Client and location not given. Undated. 11 sheets.  
Residence. Client and location not given. Undated. 38 sheets.
- Folder 16. Joseph Street, 1454. Spyker, Sally and Egan, C.M. Duplex Residence. New Orleans, LA. Undated. 5 sheets.  
St. Mary Street, 1319-1325. Briede, Otto. Triplex Residence. New Orleans, LA. Undated. 2 sheets.  
Moss Point, MS. Public School Building. Undated. 2 sheets.
- Folder 17. Unidentified Projects. Clients and locations not given. Undated. 55 sheets.
- Folder 18. Residence. Client and location not given. New Orleans, LA. 1911. 1 sheet.  
St. Charles Street, 448-450. Kamien, Cyril. Examination of party wall. 1923. 1 sheet.  
Exposition Boulevard. McCaleb, E.H. Residence, alterations. New Orleans, LA. 1925. 4 sheets.  
Perdido and Carroll Streets. New Orleans Real Estate Agents Association Building, alterations. New Orleans, LA. 1925. 2 sheets.  
Pascagoula, MS. Community House. 1927. 3 sheets.  
Pascagoula, MS. Pascagoula High School, alterations. 1927. 1 sheet.  
Pine Street and Krebs Avenue. Filling Station. Building. New Orleans, LA (?). 1927. 1 sheet.  
Gravier Street, 612. Liberty Homestead. Office Layout. New Orleans, LA. 1929. 1 sheet.  
New Orleans, LA (?). Filling Station. Building. Client and location not given. 1934. 2 sheets.

New Orleans, LA. Residence. Client and location not given. 1938. 2 sheets.  
Kentwood, LA. Stringfield, M.H. Residence. 1940. 1 sheet.  
Pine and Benjamin Street. Residence. Client unidentified. New Orleans, LA.  
1940. 4 sheets.  
Audubon and Panola Streets. McLean, F. Residence. New Orleans, LA. Undated.  
1 sheet.  
South Franklin Street, 4023. Sharkey, Honora. Cottage. New Orleans, LA.  
Undated. 2 sheets.  
New Orleans, LA (?). Residence. Client and location not given. Undated. 3 sheets.  
Prytania Street. Building. Client not given. New Orleans, LA. Undated. 3 sheets.

Folder 19. New Orleans, LA. Hotel Dieu. John Dibert Memorial. New Orleans, LA. Undated.  
16 sheets.

Martin Shepard and other architects.

Folder 20. Iberville and North Dupre Streets. New Orleans Public Service, Incorporated.  
Bus Garage, alterations. New Orleans, LA. Clark Steen, general  
contractors. 1923. 3 sheets.

Folder 21. Union Bank. Third Street, location unidentified. 1925. R. Spencer Soule,  
architect. One sheet.  
Peters Avenue, 1820, New Orleans, LA. Holmes, L.W. Residence, alterations.  
1921. James W. Billingsley, consulting engineer. 2 sheets.  
Ziegler Garage, roof details. Location unidentified. 1911. Martin Shepard,  
architect. Ole K. Olsen also listed. One sheet.  
Melpomene, 2500, New Orleans, LA. Butler. Residence, general conditions.  
Undated. Architect unidentified.  
Salcedo Street and Fontainebleau Drive, New Orleans, LA. Apartment building.  
Client unidentified. Undated. James C. Tourne, designer-builder. 4 sheets.  
Walshe, George C. Residence. Location unidentified. Undated. 3 sheets.  
Galveston, TX. Steele, J.H.W. Residence, closet. 1910. Martin Shepard, architect.  
One sheet.  
St. Charles Avenue and Milan Street, New Orleans, LA. Standford, S.P.  
Residence, measurements. Undated. Toledano and Wogan, architects. 2  
sheets.  
Southern University, outbuilding. Location unidentified. Undated. Martin  
Shepard, architect. 2 sheets.  
Residence. Location and client unidentified. Undated. 7 sheets.  
Residence. Location and client illegible. 1909. Snyder ?, architect. 6 sheets.  
Eastside. Jackson County, MS. River Road. Christine, Sister Anne. Residence.  
1926. Martin Shepard, architect. 2 sheets.  
Narragansett Pier, RI. Neely, Hugh. Residence. 1911. Foster, Garde, and Graham,  
architects. 7 sheets.  
Second Mount Olive Baptist Church, building. New Orleans, LA. Undated. S.R.  
Weriweather, draftsman. 3 sheets.

Double residence. Location and client unidentified. Undated. Architect unidentified. 1 sheet.

South Dorgenois Street, New Orleans, LA. St. Matthias Parochial School, building. 1928. Martin Shepard, architect; Theard and Matthews, associate architects. 1 sheet.

South Robertson and Napoleon Streets, New Orleans, LA. Shepard, V.O.C. Residence. Undated. Architect unidentified. 3 sheets.

Schriever, LA. John T. Moore Planting Company. Bungalow. Undated. Martin Shepard, architect.

- Folder 22.
- Exposition Boulevard and Perrier Street, New Orleans, LA. McCaleb, E.H. Residence, conversion from single residence to duplex apartments. 1925. Martin Shepard, architect. 4 sheets.
- Unidentified client and location. Store with residence above. Undated. 3 sheets.
- South Rampart Street, 310, New Orleans, LA. Store with residence above, alterations. Client unidentified. 1921. Martin Shepard, architect. One sheet.
- Pascagoula, MS. African-American School, building, alterations. 1923. Shaw and Woleben, architects. 2 sheets.
- Pascagoula, MS. City of Pascagoula. Pascagoula High School, building, alterations. 1927. Martin Shepard, architect. One sheet.
- Pascagoula, MS. City of Pascagoula and Board of City School Commissioners. Central School, building, fire escape. 1927. Martin Shepard, architect. One sheet.
- Walnut Street, New Orleans, LA. Provosty, M. Residence, upper apartment "Happy Home." 1924. Edwan L. Markell, architect. One sheet.
- Equitable Real Estate Company. Garage, building. Lafayette and Dryades Street (921-951 Lafayette Street). Undated. Architect unidentified. One sheet.
- State and Chestnut Street, New Orleans, LA. Clesi, Nicholas J. Residence. Undated. Architect unidentified. 4 sheets.
- North Claiborne Avenue, 2001-2003, New Orleans, LA. Galle, Alma. Residence. Undated. John Pahrett, architect. One sheet.
- Commercial Bank, building. Location unidentified. 1912. Martin Shepard, architect. One sheet.
- Franklin Street and Jackson Avenue, New Orleans, LA. Small hotel and commercial building. Client unidentified. Undated. Martin Shepard, architect. 2 sheets.
- Kingsley House Playground. Baths and toilet building. New Orleans, LA. 1911. Martin Shepard, architect. One sheet.
- South Rampart Street, 534, New Orleans, LA. LaNasa, Vincent. Store front, building. 1923. Martin Shepard, architect. One sheet.
- Coliseum Street, between Jean and Cadiz Streets, New Orleans, LA. Kernaghan, W.J. Bungalow residence. Undated. Martin Shepard, architect. One sheet.
- Guice, S.L. Residence. Location unidentified. 1925. Martin Shepard, architect. One sheet.
- Fontainebleau Drive, 4233, New Orleans, LA. Four-family apartment residence.

Undated. James C. Tourne, architect. 2 sheets.  
W.A. Rayfield and Company, Church Architects, Birmingham, AL. Free Design  
Number 44 for Methodist Churches. Undated. One sheet.  
Audubon Street, New Orleans, LA. Ferrier, George Jr. Residence. 1924 R.  
Spencer Soule, architect. 5 sheets.

Folder 23. Metairie, LA. Metairie Road and Ridgeway Place. Rabouin, L.H. Jr. Drug store  
and apartment, building. 1926. Martin Shepard, architect. 5 sheets.  
Canal Street, 1018, New Orleans, LA. Shoe store, building, alterations. Client  
unidentified. Undated. Martin Shepard, architect. 3 sheets.  
Peters Avenue, 1820, location unidentified. Residence. Client unidentified.  
Undated. Architect unidentified. One sheet.  
South Rampart Street, 310, New Orleans, LA. Regent Shoe, building. 1921.  
Martin Shepard, architect. 3 sheets.  
Audubon and Panola Streets, New Orleans, LA. Rareshide, A.E. Residence.  
Undated. Martin Shepard, architect. 5 sheets.  
Milne and Polk Streets, New Orleans, LA. Duplex residence. Client unidentified.  
Undated. Martin Shepard, architect. 3 sheets.  
Canal Street, 4800, New Orleans, LA. P.J. McMahan and Sons, funeral home,  
building, alterations. 1931. 7 sheets.  
Walnut and Felicia Streets, New Orleans, LA. McCaleb, E.H. Residence,  
alterations. 1915. Martin Shepard, architect. One sheet.  
Exposition Boulevard, 1203, New Orleans, LA. McCaleb, E.H. Residence,  
alterations. Undated. R. Spencer Soule, architect. 8 sheets.  
Navarre Street, 725, New Orleans, LA. Renauld, Fred S. Residence, alterations.  
1929. Martin Shepard, architect. 2 sheets.  
Schriever, LA. The John Moore Planting Company. Bungalow and residence.  
1910. Martin Shepard, architect. 9 sheets.  
St. Charles Avenue and St. Joseph Street, New Orleans, LA. Mulroy, P. Semi-  
commercial building and filling station, fire damage repair and alterations.  
1928. Martin Shepard, architect. 4 sheets.  
Terrera, J. Three-room double frame cottage. Location unidentified. 1915. Claude  
Minor, contractor and builder. One sheet.  
“Design for Bungalow, N.W. Corner Lot, 60’ x 60’”. Client and location  
unidentified. Undated. Martin Shepard, architect. One sheet.  
South Rampart Street, 745-747, New Orleans, LA. D.W. Rhodes Mortician,  
garage building. 1926. Martin Shepard, architect. One sheet.  
Atlanta and Octavia Streets, New Orleans, LA. Rodd, Mrs. Residence, conversion  
from single residence to duplex apartment house. 1926. 4 sheets.

Folder 24. Baronne Street, 311, New Orleans, LA. New Orleans Real Estate Exchange,  
building, alterations. 1914. Martin Shepard, architect. One sheet.  
Canal, Lopez, Cleveland, Rendon Streets, New Orleans, LA. Sacred Heart Church  
Square, layout. 1910. Drawn by A.T. 2 sheets.  
Lewis, Merriweather and Levy, H. Conversion of two-story residence into eight-  
unit apartment house. 1930. Martin Shepard, architect. One sheet.

St. Matthias Parochial School, building. Location unidentified. 1928. Martin Shepard, architect. One sheet.

Schott, Arthur. Location unidentified. Undated. Martin Shepard, architect. 2 sheets.

South Robertson and Napoleon Streets, New Orleans, LA. Residence. Client unidentified. Undated. Martin Shepard, architect. 7 sheets.

Canal and South Rampart Streets, New Orleans, LA. Spiro, Mr. Building, alterations. 1914. Martin Shepard, architect. 2 sheets.

Residence, "A Two-Story House". Location and client unidentified. 1910. Martin Shepard, architect. 2 sheets.

Ullman, A. Graham. Residence. Location unidentified. 1910. Martin Shepard, architect. One sheet.

Hurst Street and Henry Clay Avenue, New Orleans, LA. Insworth, C.V.T. Residence, alterations. Undated. Martin Shepard, architect. One sheet.

Henry Clay Avenue, 1476, New Orleans, LA. Duplex apartment building, alterations. 1924. Architect unidentified. 2 sheets.

Allen Street, 2207, New Orleans, LA. Woods, Albert. Double residence. 1927. Martin Shepard, architect. One sheet.

Eighth Street, 1528, New Orleans, LA. Woeniger, Edmunda. Residence, alterations. 1912. Martin Shepard, architect. 7 sheets.

Natchitoches, LA. Methodist Episcopalian Church. Building. Undated. Architect unidentified. 3 small sheets.

Guillot, J.W. Filling station, building. 1927. Martin Shepard, architect. 3 sheets.

Canal and Derbigny Streets, New Orleans, LA. Auto service station, building. 1930. R. Spencer Soule, architect. 3 sheets.

New Orleans Railroad and Light Company. New Orleans, LA. Route of interurban near University Place. Rearrangement of streetcar lines. Undated. Martin Shepard, architect. One sheet.

Pascagoula, MS. First Methodist Church. Building. 1830. Martin Shepard, architect. One sheet.

Escatawpa, MS. School Board. Escatawpa School, building, alterations. 1928. Martin Shepard, architect. One sheet.

Palmer Avenue and La Salle Place, New Orleans, LA. Walmsley, T. Semmes. Duplex apartment residence. 1926. Martin Shepard, architect. 2 sheets.

Orange Grove, MS. Orange Lake School. Building. 1929. Martin Shepard, architect. 3 sheets.

Consolidated District School. Building. Location unidentified. Undated. Martin Shepard, architect. 3 sheets.

Folder 25. Pascagoula, MS. Community League. Community House, building. 1927. Martin Shepard, architect. 4 sheets.

Exposition Boulevard and Perrier Street, New Orleans, LA. McCaleb, E.H. Residence, conversion from single residence into duplex apartments. 1925. Martin Shepard, architect. 3 sheets.

Exposition Boulevard and Perrier Street, New Orleans, LA. McCaleb, E.H. Concrete block residence. 1925. Martin Shepard, architect.



South Rampart Street, 800, New Orleans, LA. Mazzola, C. Commercial building, alterations. 1928. Martin Shepard, architect. 2 sheets.

Kelly-Springfield Tire Company. Warehouse and office building, measurements. 1928. Martin Shepard, architect. One sheet.

Bayou Potage, MS. Lodge residence. Client unidentified. 1927. Martin Shepard, architect. 6 sheets.

Magazine Street, 4847-4849 and 4851-4853, New Orleans, LA. Double residence, alterations to make an Italianate style front to a bungalow style. 1913. Martin Shepard, architect. 2 sheets.

Euphrrosine and Magnolia Streets, New Orleans, LA. Lyons, Eugene. Apartment building. 1924. Martin Shepard, architect. 2 sheets.

Lowerline and Dominican Streets, New Orleans, LA. Lyons, T.H. Residence. 1927. Martin Shepard, architect. 6 sheets.

Perrier Street, 4117-4119, New Orleans, LA. Liberty Homestead. Quadruplex residence, alterations. Martin Shepard, architect. 2 sheets.

St. Charles Avenue, 1430, New Orleans, LA. Residence, alterations. Client unidentified. Undated. B.J. Chaille, architect. One sheet.

Constance and General Taylor Streets, New Orleans, LA. Firmin, Albert. Residence, conversion to a drug store. 1926. Martin Shepard, architect. One sheet.

South Franklin Street, 4023, New Orleans, LA. Conversion of single residence to two apartments. Undated. Martin Shepard, architect. One sheet.

Canal Street, New Orleans, LA. Commercial building, alterations. Client unidentified. Martin Shepard, architect. One sheet.

South Rampart Street, 534, New Orleans, LA. La Nassa, Vincent. Store front, alterations. 1923. Martin Shepard, architect. One sheet.

Joseph Street, 1454, New Orleans, LA. Spyker, Sally and Egan, C.M. Duplex residence. Undated. Martin Shepard, architect. 3 sheets.

Pascagoula, MS. Herring, H.C. Automobile service station, building. 1927. Martin Shepard, architect. One sheet.

Adams and Lowerline Streets, New Orleans, LA. Residence. Client unidentified. Undated. Architect unidentified. One sheet.

Johnson. Residence. Location unidentified. Undated. Architect unidentified. 3 sheets.

Jay, W.T. Residence. Location unidentified. 1910. Architect unidentified. One sheet.

St. Ferdinand Street, 721, New Orleans, LA. Holy Trinity Roman Catholic Church, chapel buildings, alterations. 1927. Martin Shepard, architect. One sheet.

Lake Charles, LA. Holcombe, Gordon. Residence. 1917. Martin Shepard, architect. 2 sheets.

Coliseum, Toledano, and Pleasant Streets, New Orleans, LA. Hero, Charles M. Residence. 1910. Martin Shepard, architect. 5 sheets.

Harmony Street, 1528, New Orleans, LA. Carrere, Ernest. Residence, balcony addition. 1924. Martin Shepard, architect. One sheet.

- Guice, Stephen. Duplex residence. Location unidentified. 1924/1925. Architect unidentified. One sheet.
- Guice, Stephen. Double residence. Location unidentified. 1923. Martin Shepard, architect. One sheet.
- Folder 26.
- Milan and Franklin Streets, New Orleans, LA. Residence, alterations. Undated. Martin Shepard, architect. One sheet.
- Fairchild, L.H. Automobile garage, building. Location. 1909. Martin Shepard, architect. A.L. Theard, delineator. 2 sheets.
- Kernghay, W.I. Filling station, building. Location unidentified. 1927. Martin Shepard, architect. One sheet.
- Claiborne Avenue, New Orleans, LA. Residence. Client illegible. 1915. Martin Shepard, architect. One sheet.
- Fontainebleau Drive, New Orleans, LA. Douglas, Allen. Residence. 1923. Martin Shepard, architect. 6 sheets.
- Fourth Municipal District, New Orleans, LA. Residence. Client unidentified. 1924. Martin Shepard, architect. 12 sheets.
- Baronne and Soniat Streets, New Orleans, LA. Denechaud, C.I. Quadruplex apartment residence and duplex apartment residence. 1925. Martin Shepard, architect. 4 sheets.
- Double residence. Location and client unidentified. 1923. Martin Shepard, architect. 6 sheets.
- Delgado Avenue, New Orleans, LA. Liuzza, Jack. Duplex residence. 1931. Martin Shepard, architect. 2 sheets.
- Vancleave, MS. Jackson County School Board; Civil Works Administration Project. Vancleave Consolidated School, building, alterations. 1933. L.C. Winterton, engineer, Martin Shepard, delineator. One sheet.
- Escatawba, MS. Jackson County School Board; Civil Works Administration Project. Escatawba Consolidated School, alterations. 1931. L.C. Winterton, engineer; Martin Shepard, delineator. One sheet.
- Lafayette, LA. Novitiate Convent, Order of Perpetual Adoration, buildings. 1923/1924. Martin Shepard, architect. 13 sheets.
- Lafayette, LA. Novitiate Convent, Order of Perpetual Adoration, ostensorium. 1924. Martin Shepard, architect. 3 sheets.
- Lafayette, LA. Convent of the Sisters of the Most Holy Sacrament. Horse and cow barn, garage, and chicken house and wood shed, buildings. Undated. Martin Shepard, architect. One sheet.
- North Claiborne Avenue, 427, New Orleans, LA. Double residence. Client unidentified. 1927. Martin Shepard, architect. One sheet.
- Sketch for Four-Road Double Cottage. Elevation; lot and floor plan. Client and location unidentified. 1 sheet.
- Folder 27.
- South Carrollton Avenue, 921, New Orleans, LA. Churchill, C.R. Outhouse, building, alterations. 1911. Martin Shepard, architect. One sheet.
- Chartier, Mr. Double residence. New Orleans, LA. 1925. Martin Shepard, architect. One sheet.

Catina Street, 7003, New Orleans, LA. C.B.S.C. et al. Residence. 1931. Martin Shepard, architect. One sheet.

Catina Street, between Bragg and Lane Streets, New Orleans, LA. Fassmann, Dammellia. Fourplex apartment residence. 1926. Martin Shepard, architect. One sheet.

Perdido and Carrol Streets, New Orleans, LA. Real Estate Agents Association. Commercial building. 1925. Martin Shepard, architect. 5 sheets.

Jackson Avenue, 1625-1627, New Orleans, LA. Carrere, Ernest A. Building, alterations. 1913. Martin Shepard, architect. 2 sheets.

Prytania Street, 3922-3928, New Orleans, LA. Carrere, Ernest A. Building, alterations. 1913. Martin Shepard, architect. 2 sheets.

Sixth District, New Orleans, LA. Eight apartment residence. 1924. Martin Shepard, architect. One sheet.

New Roads, LA. Bouchaud, L. Residence. 1914. Martin Shepard, architect. 4 sheets.

Third and Franklin Streets, New Orleans, LA. Restaurant, building, alterations. 1924. Martin Shepard, architect. 3 sheets.

Carrollton Avenue and Jeannette Street, New Orleans, LA. Legendre, J.A. Drug store, building. Undated. Martin Shepard, architect. 4 sheets.

North Miro Street, 1451, New Orleans, LA. Legendre, J.A. Residence, "double cottage destroyed by fire". Undated. Architect unidentified. One sheet.

Henry Clay, 1500, New Orleans, LA. Unsworth. Residence. 1926. Architect unidentified. One sheet.

Canal Street, New Orleans, LA. Adler's Jewelry Store, building, canopy, and clock. Undated. Architect unidentified. One sheet.

Audubon Park, New Orleans, LA. Audubon Park Commission. Tilton Memorial Shelter, building. 1915. Martin Shepard, architect. 5 sheets.

Walshe. Commercial building. Location unidentified. Undated. Architect unidentified. 2 small sheets.

Gravier Street, New Orleans, LA. Whitney Central National Bank. Building. Undated. Architect unidentified. 3 sheets.

Philip Street, 1543, New Orleans, LA. Sevey, I.C. Residence, rat proofing. 1915. Martin Shepard, architect. One sheet.

St. Claude Avenue, 4530-4532, New Orleans, LA. Thomas. Residence. 1915. Architect unidentified. 2 sheets.

Milan Street, New Orleans, LA. Dr. Reiss? Church building. Undated. Architect unidentified. One sheet.

Navarre Avenue, 725, New Orleans, LA. Renauld, Fred S. Residence, alterations. 1929. Martin Shepard, architect. 3 sheets.

Valence and Magnolia Streets, New Orleans, LA. Reed, E.J. Building, remodeling of double residence for drug store. 1927. Martin Shepard, architect. One sheet.

Bogalusa/Hackley, LA. Bickham. Residence. 1911. Martin Shepard, architect. 13 sheets.

Lipscomb Service Station, building. Location unidentified. Undated. Architect unidentified. 4 sheets.

Baronne and Perdido Streets, New Orleans, LA. Barreda Building, hanging canopy. Undated. Martin Shepard, architect. One sheet.  
Double residence. Client and location unidentified. Undated. Architect unidentified. One sheet.  
Big Point, MS. Big Point District School House, building, alterations. Undated. Martin Shepard, architect. One sheet.  
Hilda Station, MS. Lyons District School House, building. 1928. Martin Shepard, architect. One sheet.  
Franklin Avenue and Third Street, New Orleans, Arcuri, Domenicompany Cabaret, building. 1929. Martin Shepard, architect. 2 sheets.

Folder 28. Maps, surveys, etc.

George G. Friedrichs, delineator. (City Park Area Subdivision Lots.) Undated.  
Chachere, Jr., field engineer, R.F.C. Mortgage Company. *Map of Tupelo, Mississippi Indicating Path of Tornado Which Occurred at 9 pm April 5<sup>th</sup> 1936.*  
Frank H. Waddill, consulting civil engineer. John Morles Tract. 1923.  
H.C. Duval, delineator. *Metairie Heights: A New Residential Addition to the Winter Capital of America.* February 10, 1911.  
Helmuth Holtz. Plan (of) Bell\_View Subdivision of the City of New Orleans Prepared Under Direction of Mr. Samuel H. Bell. Undated.  
George G. Friedrichs, delineator. (City Park Map.) Undated tracing.  
Board of Supervisors, Tupelo, MS. *Map of Lee County Mississippi.* Compiled July 1926.  
John S. Pearce. *Plot of Clermont Harbor, Sec. 17 TP 9S R 14W, Hancock County, MS. Made for Gulf Coast Development Company.* Undated.  
Gentilly Terrace Company. *Gentilly Terrace: Where Homes are Built on Hills.* New York: C.S. Hammond and Company, 1908.  
The Napoleon Avenue Land and Improvement Company, Ltd. (Lots for Sale.) Undated advertising map.

**Project Correspondence, specifications, some photographs. Also, personal correspondence, etc.**

**Box 1.**

Folder 1. Pascagoula, MS. Abercrombie, Anne, residence. 1929.  
Folder 2. Canal Street, 722, New Orleans, LA. Adler, clock design. 1930.  
Folder 3. Third and Franklin Streets, New Orleans, LA. Arcuri, Domenico, restaurant, repairs. 1929.  
Folder 4. Summit, MS. Atkinson, Mrs. Eugene. Bungalow plates. 1915.  
Folder 5. Carondelet Street, 2309-2311, New Orleans, LA. Baldwin, J.P., residence, rat proofing. 1914.  
Folder 6. Baronne Street, 632, New Orleans, LA. Lith, roof repairs. 1915.  
Folder 7. Baronne Street, 401-403. Barreda, C.P. Saloon and apartments, alterations. 1912.  
Folder 8. St. Charles Avenue and Robert Street, New Orleans, LA. Barrow, R.R., residence. 1912.  
Folder 9. Bayou Potage, MS. Lodge. Undated.  
Folder 10. State Street, New Orleans, LA. Bell, Annie, residence. 1909.  
Folder 11. Port of New Orleans. Office alterations, stable, and tool house. 1910.

- Folder 12. Bogalusa, LA. Bickham, H.D., New Commercial Bank, building. 1912-1913.
- Folder 13. Bogalusa, LA. Bickham, H.D., residence. 1911-1912.
- Folder 14. New Roads, LA. Bouchaud, L. Martin, residence. 1914.
- Folder 15. Gentilly Terrace, New Orleans, LA. Bowman, D.C., residence, paving. 1913.
- Folder 16. Magazine Street, 4847-4853, New Orleans, LA. Carrere, E.A., transformation of double cottage front to bungalow front. 1913.
- Folder 17. St. Charles Avenue, 3202, New Orleans, LA. Carrere, E.A., residence. 1912.
- Folder 18. Waveland, MS. Carrere, E.A., residence. 1914-1915.
- Folder 19. Palm Beach, FL. Church of the Immaculate Conception. 1922.
- Folder 20. Catina Street, 7003, New Orleans, LA. Residence. 1931.
- Folder 21. Lafayette and Dryades Streets, New Orleans, LA. Crescent City Auto Company, Ltd. Advertisement for new "Fire-Proof" Home for company and its TAXA Cab service. 1910.
- Folder 22. Audubon Park, New Orleans, LA. Tilton Memorial Shelter. 1914-1915.
- Folder 23. Galveston, TX. Steele, J.H.W., residence. 1909-1910.
- Folder 24. Southern Cypress Manufacturers' Association. K.D. Cypress Advertising Model. 1916.
- Folder 25. Exposition Boulevard, 1203, New Orleans, LA. McCaleb, E.H., residence. 1925.
- Folder 26. Little Woods, New Orleans, LA. Depot. 1912.
- Folder 27. Natchitoches, LA. Levy and Suddeth, theater. 1916.

**Box 2.**

- Folder 1. Shepard, Blossom, correspondence.
- Folder 2. Shepard, Marie/Shepard's Bar Room, correspondence.
- Folder 3. Shepard, George Darwin, correspondence.
- Folder 4. Shepard, Edward T., correspondence, etc.
- Folder 5. Shepard, Heberden Martin, correspondence, etc.
- Folder 6. Shepard, Josephine, correspondence.
- Folder 7. Shepard, Josephine, correspondence.
- Folder 8. Miscellaneous personal correspondence.
- Folder 9. Shepard, Thomas Wharton, correspondence.
- Folder 10. Coleman, Prague, correspondence.
- Folder 11. Unidentified family photographs.
- Folder 12. Tulane University, correspondence.
- Folder 13. Shepard, Arthur, correspondence.
- Folder 14. Manila, Philippines, Ysabela Province Tobacco Plantation; Streckfus Steamboat Line.

**Box 3.**

- Folder 1. Toledano & Wogan, correspondence.
- Folder 2. Miscellaneous professional correspondence.
- Folder 3. Reily, Maurice, correspondence.
- Folder 4. General Contractors' Association.
- Folder 5. Executive Committee of the Commission of Catholic Architects.
- Folder 6. U.S. Shipping Board.
- Folder 7. Draft Board, 1918.
- Folder 8. U.S. Public Health Services, work.
- Folder 9. Dierks-Blodgett, work.

- Folder 10. Shepard & Riblet, correspondence, etc.
- Folder 11. Martin Shepard, office stationary and business cards.
- Folder 12. Shepard, Martin, biographical and job applications.
- Folder 13. Stevens Institute.
- Folder 14. Truck farm/farming prospects.
- Folder 15. Clubs, carnival organizations.
- Folder 16. Charities.
- Folder 17. Conti Street, 840, New Orleans, LA. Photograph by Ernest J. Bellocq.

**Box 4.**

- Folder 1. Job proposals, 1908 – 1911.
- Folder 2. Job proposals, 1912 – 1928.
- Folder 3. Diary of job duties, 1920.
- Folder 4. Legal/litigation.
- Folder 5. Mortgages.
- Folder 6. Stock interests.
- Folder 7. Small unidentified miscellaneous project drawings; sketch of Little Woods Depot, 1912;  
Monrovia, CA bungalow brochure, 1912.
- Folder 8. AIA, Louisiana Chapter.
- Folder 9. Miscellaneous business/calling cards.